

EXISTING GROUND FLOOR

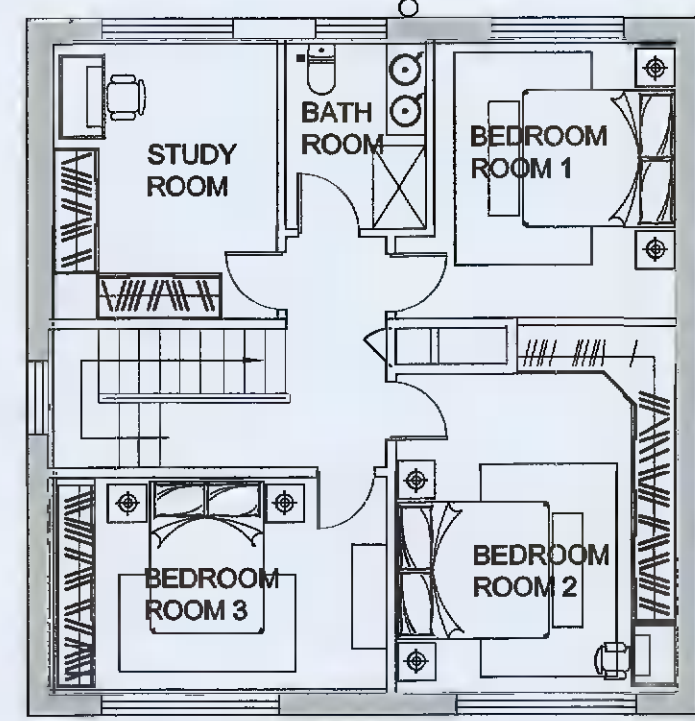

EXISTING FIRST FLOOR

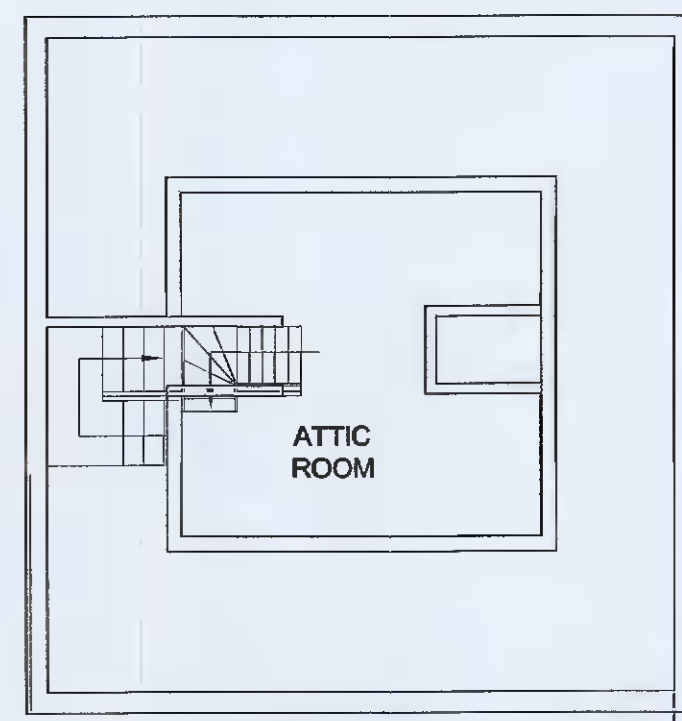

EXISTING SECOND FLOOR

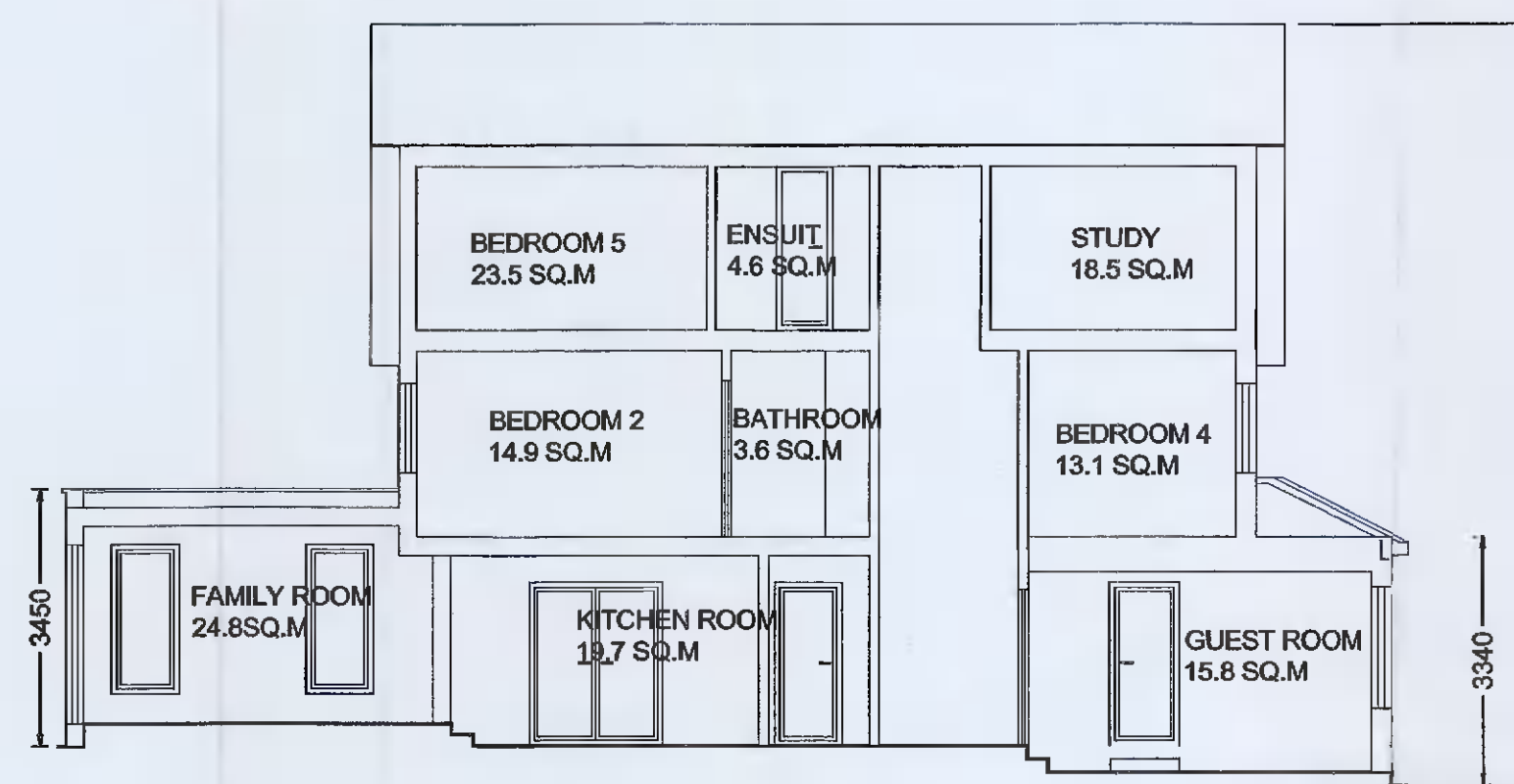

SECTION 2-2

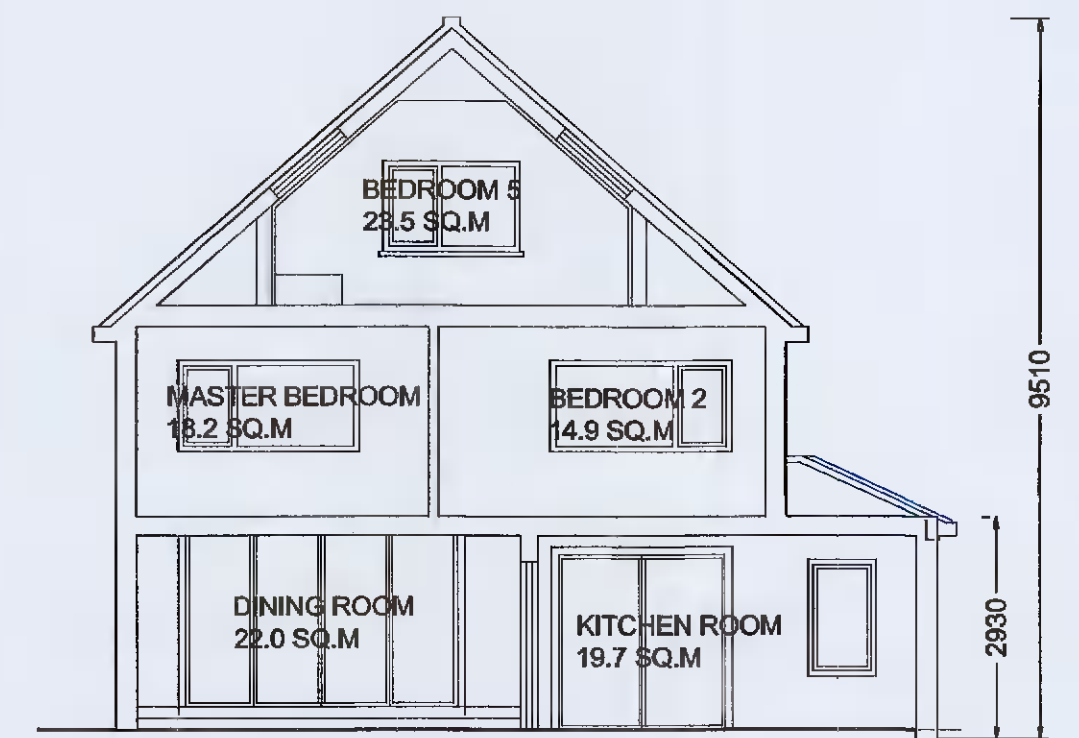

SECTION 1-1

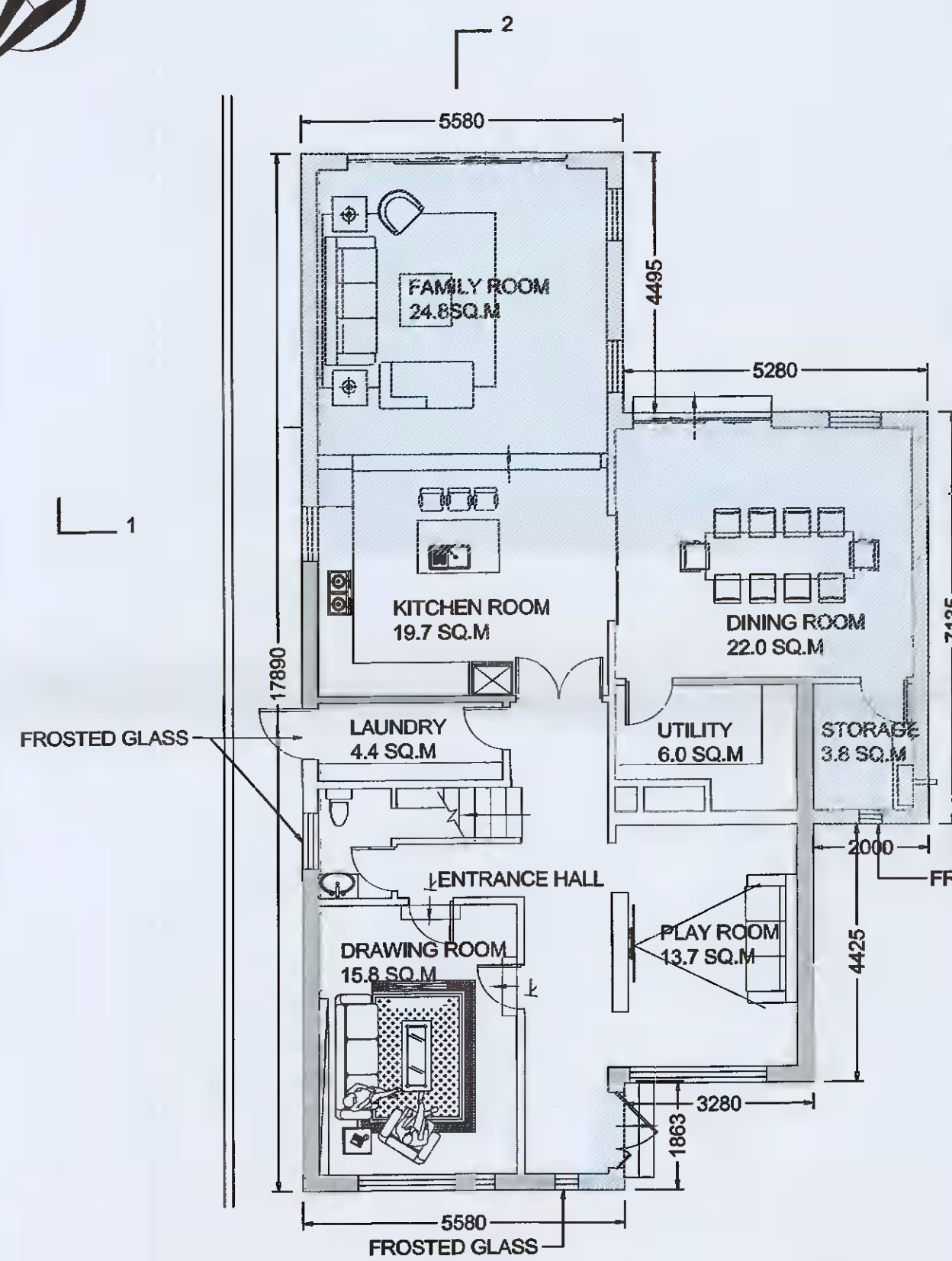

PROPOSED GROUND FLOOR

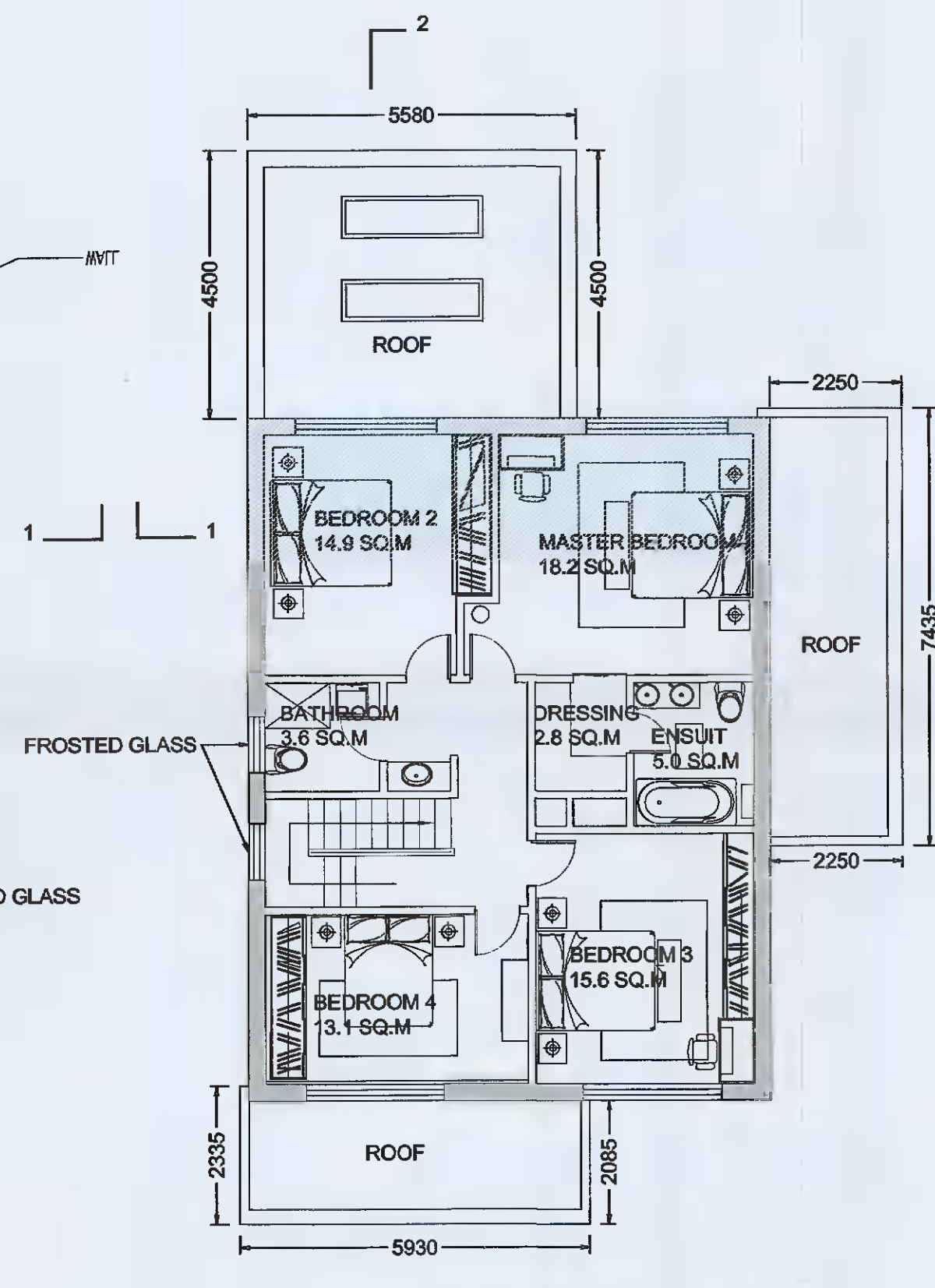

PROPOSED FIRST FLOOR

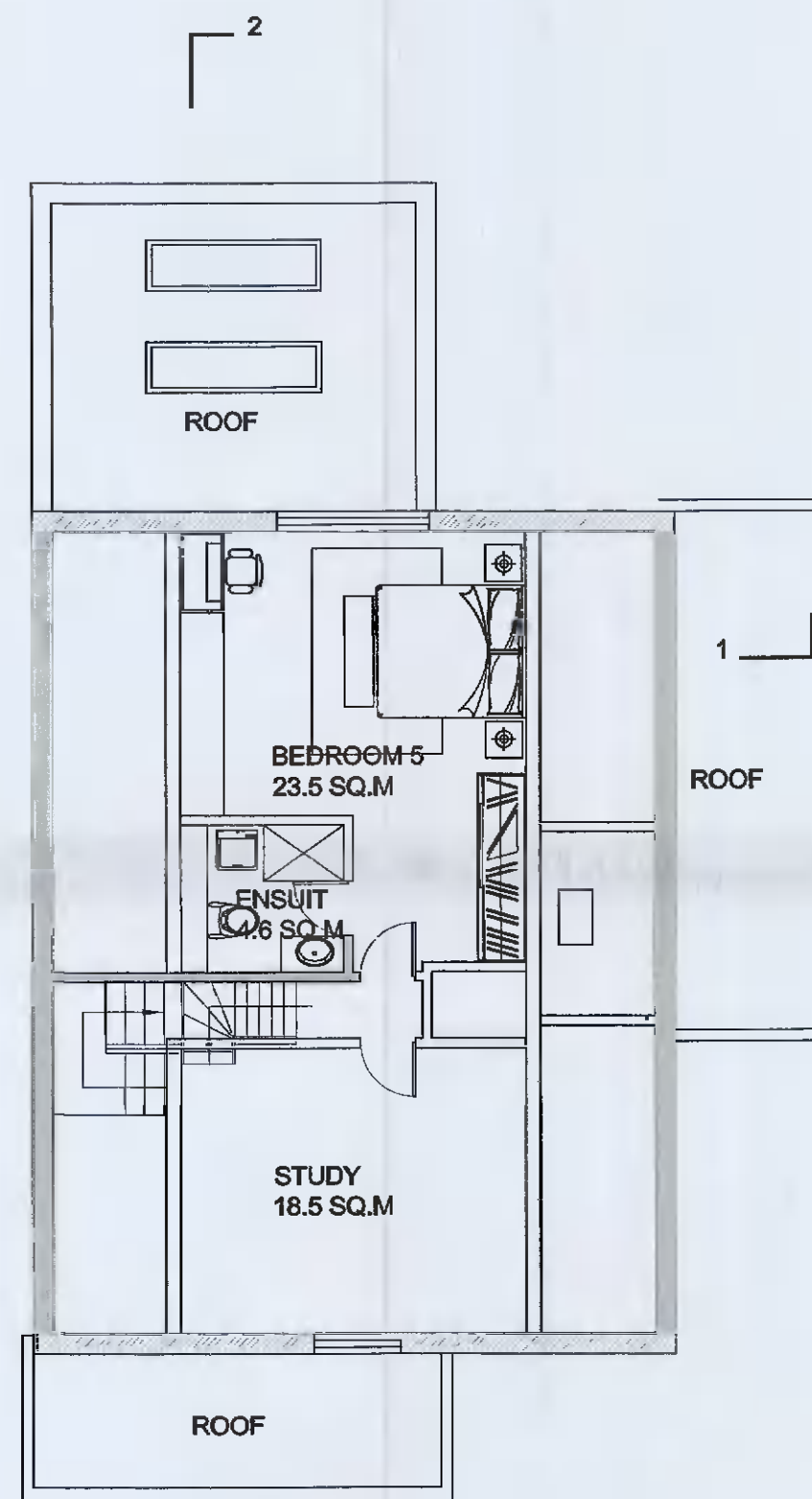

PROPOSED SECOND FLOOR



EXISTING FRONT NORTH ELEVATION

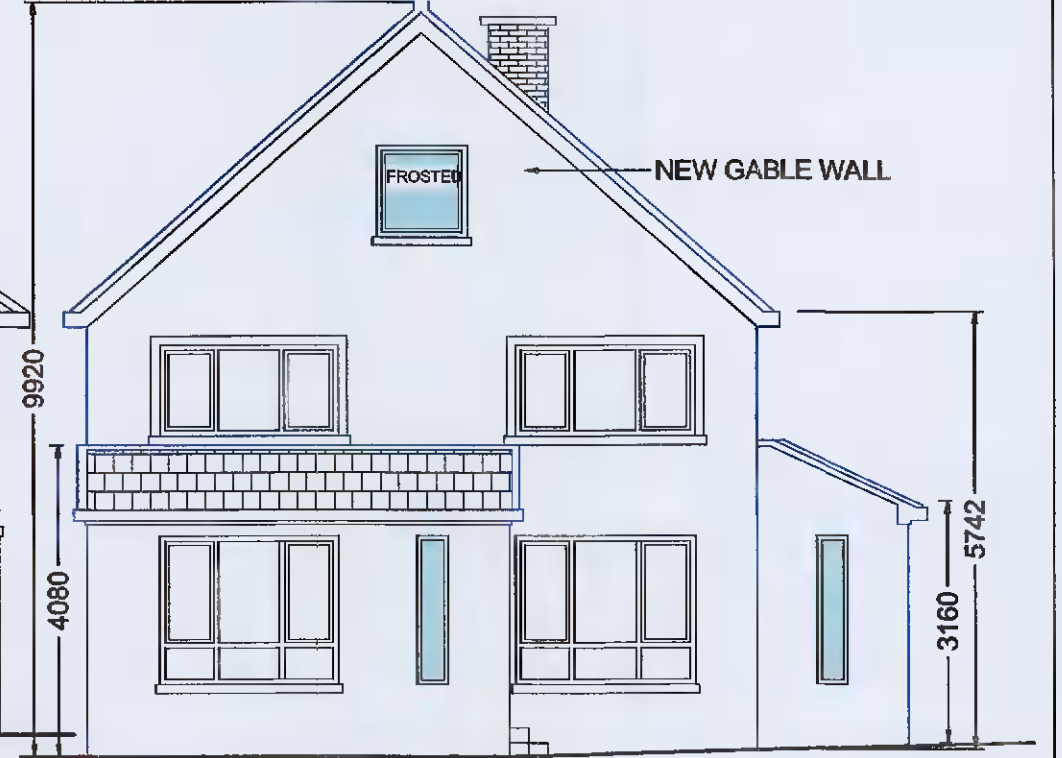

PROPOSED FRONT NORTH ELEVATION

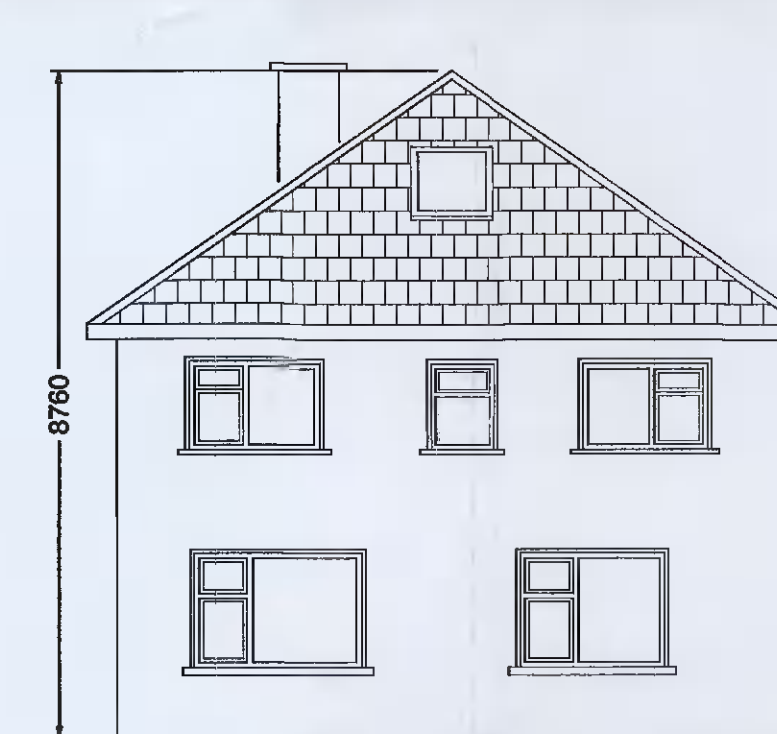

EXISTING REAR SOUTH ELEVATION



PROPOSED REAR SOUTH ELEVATION

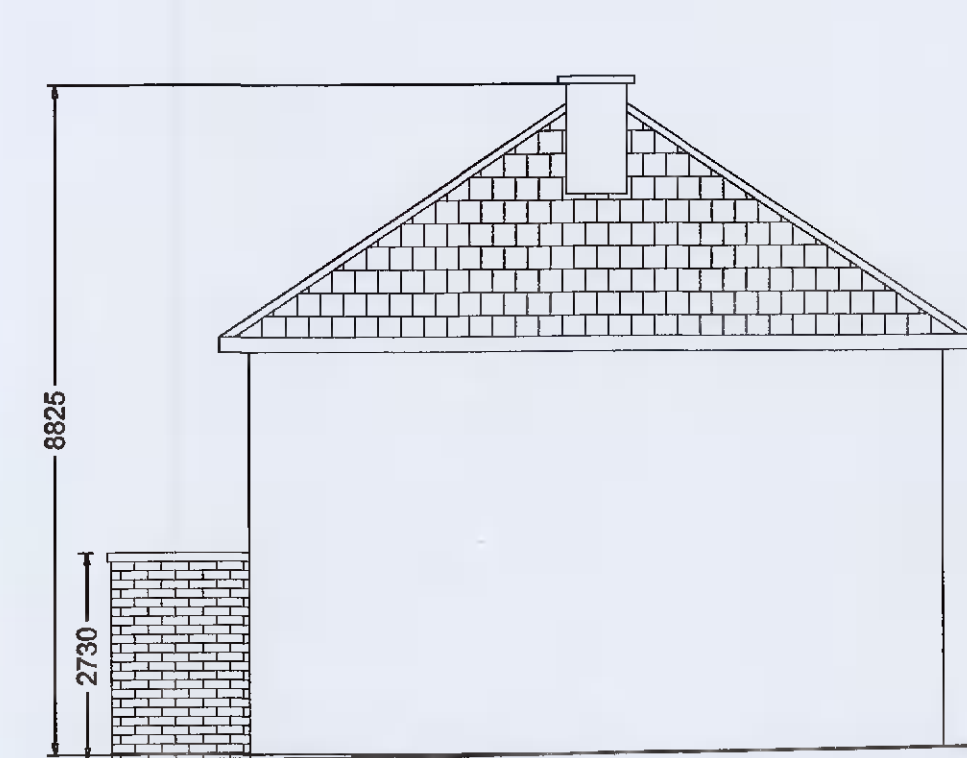

EXISTING RIGHT WEST ELEVATION

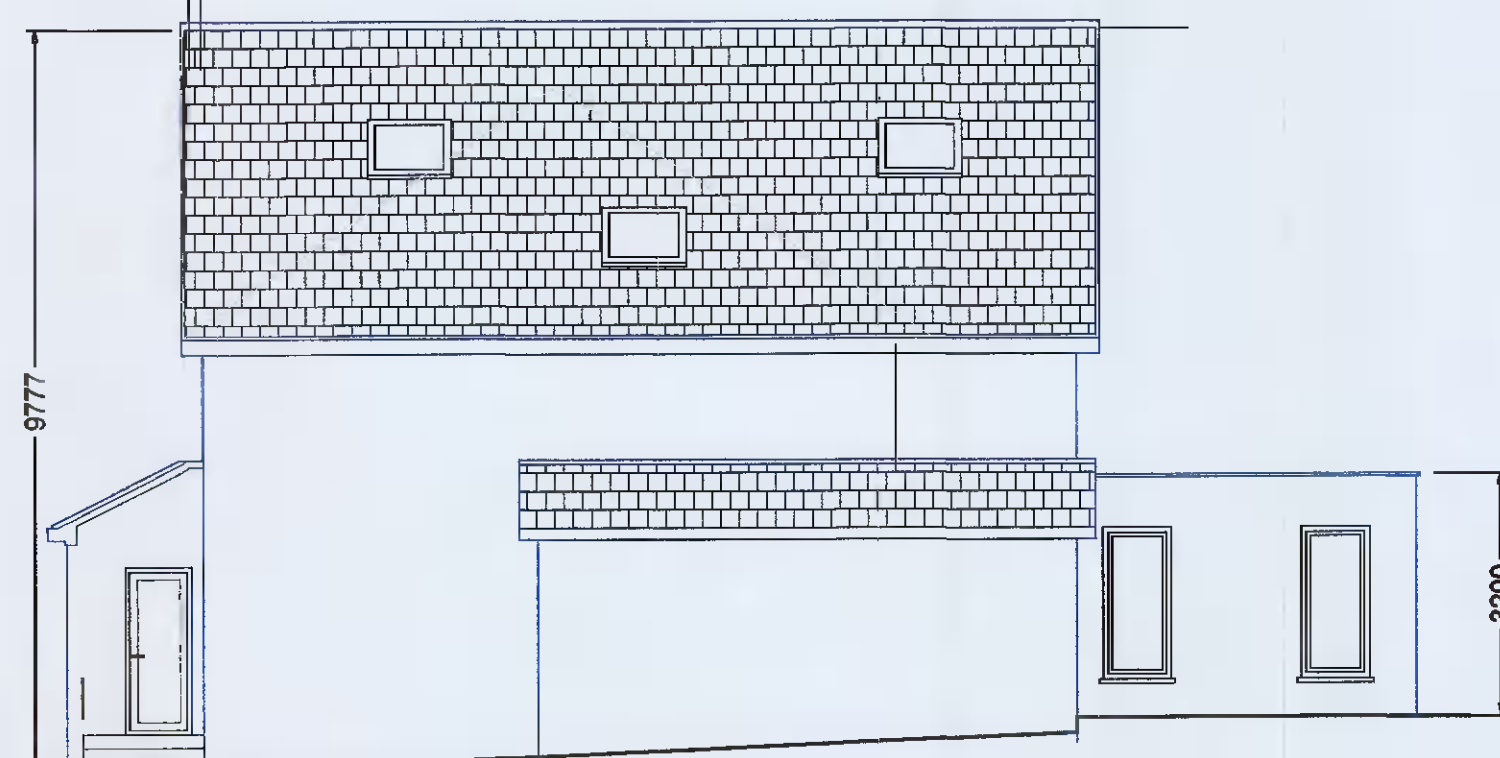

PROPOSED RIGHT WEST ELEVATION

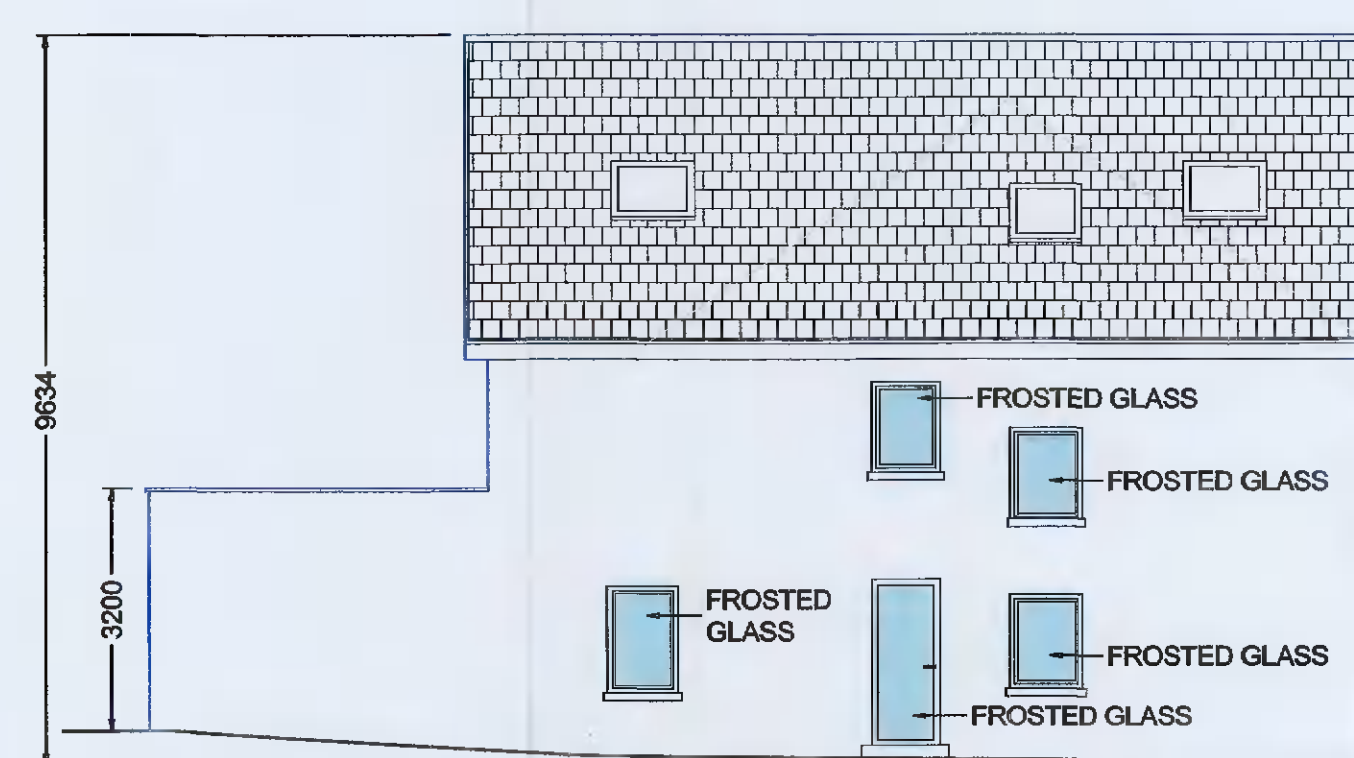

PROPOSED LEFT EAST ELEVATION



EXISTING LEFT EAST ELEVATION

PROPOSED
EXISTING

Rev	Revision description	Date	Draw	Design	Check
-	-	-	-	-	-
-	-	-	-	-	-
-	-	-	-	-	-
-	-	-	-	-	-
-	-	-	-	-	-
A	Issued for planning	12/03/2021	ton	TON	TON

Job Title:
21 BALLYROAN
HEIGHTS

Client:
Yuejiao Long &
Dezhi She

4 Bridgecourt Office Park
Walkinstown Avenue
Dublin 12
Tel / Fax: 01-426 4883 /
01-429 7971
email: mail@once.co
www.once.co



Drawing Title:
LAYOUTS, SECTION
ELVATIONS

Drawing number:
4996-PL02