

1. DETAILS - EXISTING LIGHTING

THIS DRAWING IS THE PROPERTY OF DELAP & WALLER AND MAY ONLY BE USED WITH THEIR WRITTEN APPROVAL.
DO NOT SCALE FROM THIS DRAWING.
GENERAL NOTES.
THIS DRAWING IS TO BE READ IN CONJUNCTION WITH ALL OTHER RELEVANT DRAWINGS AND SPECIFICATIONS. ALL DIMENSIONS ARE IN MILLIMETRES UNLESS OTHERWISE STATED.
THIS DRAWING IS NOT AN INSTALLATION DRAWING. THE CONTRACTOR SHALL BE RESPONSIBLE FOR THE PRODUCTION OF FABRICATION AND INSTALLATION DRAWINGS, SHALL BE FAMILIAR WITH OTHER WORKS PACKAGES WHICH DIRECTLY INTERFERE WITH HIS PACKAGE AND COORDINATE WITH THE FABRICATION AND INSTALLATION DRAWINGS ACCORDINGLY.
THE CONTRACTOR SHALL BE RESPONSIBLE FOR THE DESIGN, SURVEY AND INSTALLATION OF SUPPORTS, BRACKETING SYSTEMS AND SECONDARY STEELWORK SUPPORTS REQUIRED FOR THIS WORKS PACKAGE, UNLESS OTHERWISE STATED.
SHOULD ANY DISCREPANCIES RE-APPEAR IN THIS DRAWING, THE ENGINEER SHALL BE MADE AWARE OF THIS FOR FURTHER ACTION.

NOTES
 LPN NEW 4.5 M LIGHTING COLUMN WITH THRON AVENUE F2 - CLEAR DIFFUSER - CLEAR FINIS - 16 X LEDs 4000K 700. AVF16L70RS4K3S2_DC.LDT
 LP/EX EXISTING LIGHTING

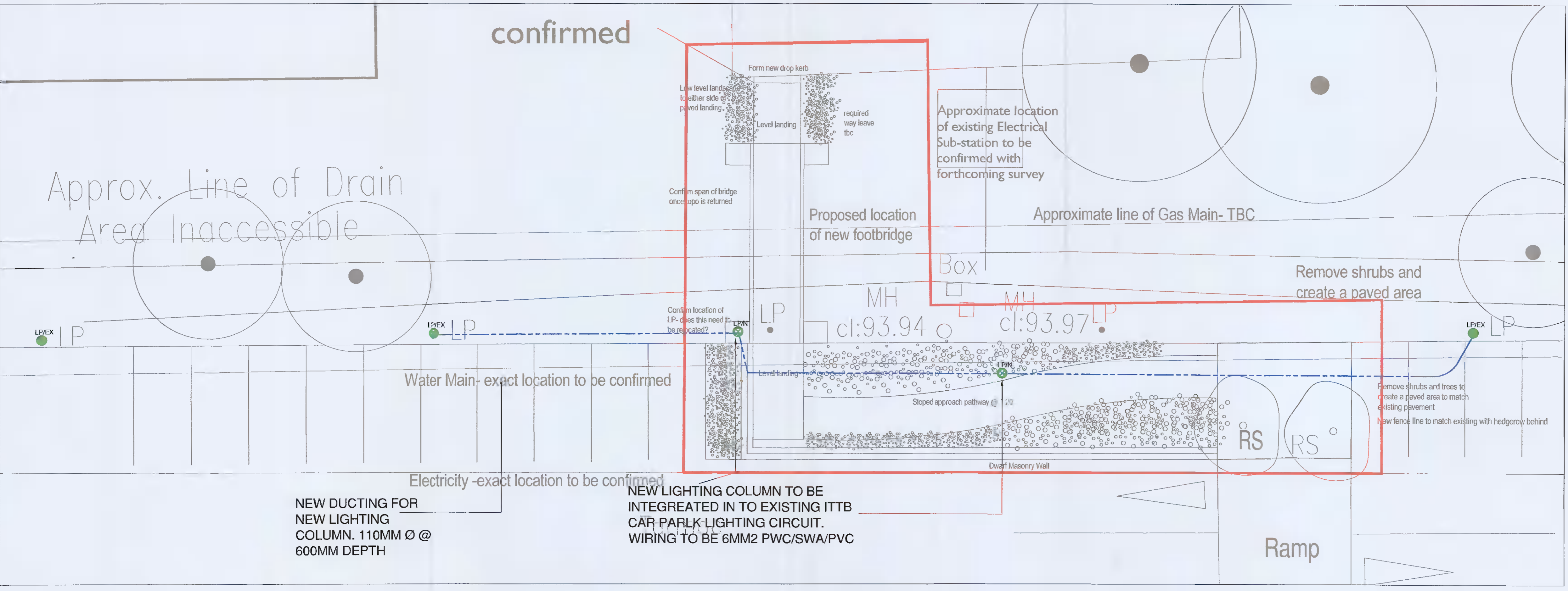
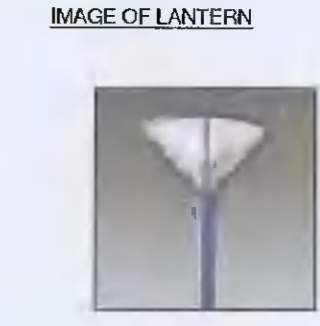

2. DETAILS - PROPOSED EXTERIOR LIGHTING

T2	27.05.20	TENDER ISSUE	VP	JB
T1	24.05.19	TENDER ISSUE	VP	JB
Revision	Date	Details	Drn	Chd

DELAP & WALLER
 +353 1 535 5900
 dublin@delapandwaller.com
 www.delapandwaller.com

Antrim Dublin London

ARCHITECT
HAMILTON ARCHITECTS

PROJECT
ITT AIRTON CLOSE

TITLE
PROPOSED BWIC PUBLIC LIGHTING SERVICES LAYOUT

DESIGNED	DATE	FLOOR
VP	MAY 2019	SITE
DRAWN	SCALE	
VP	1:50@A1	

DRG No. **18179-BW-604** DRG REV. **T2**

DRG STATUS
TENDER