



**LEGEND:**

EXTENT OF PROPOSED SURFACE WATER SEWER AND WATERMAIN WAYLEAVE	
INDICATIVE EXTENT OF EXISTING SURFACE WATER SEWER WAYLEAVE ALONG EXISTING SURFACE WATER MAIN	
DENOTES CENTRAL LINE OF WAYLEAVE	
EXTENT OF DEVELOPMENT	
INDICATIVE BOUNDARY BETWEEN DUN LAOGHAIRE RATHDOWN AND SOUTH DUBLIN COUNTY COUNCILS	

**SURFACE WATER WAYLEAVE LENGTH COMPARISON:**  
 EXISTING WAYLEAVE - 95.1m  
 PROPOSED WAYLEAVE - 74.2m

- NOTES:**
- THIS DRAWING PROVIDED TO COMPARE THE EXISTING AND PROPOSED SURFACE WATER SEWER WAYLEAVE LENGTH ONLY.
  - REFER TO DRAWING NO. 202252-PUNCH-XX-XX-DR-C-0100 FOR PROPOSED DRAINAGE LAYOUT
  - REFER TO DRAWING NO. 202252-PUNCH-XX-XX-DR-C-0200 FOR PROPOSED WATERMAIN LAYOUT.

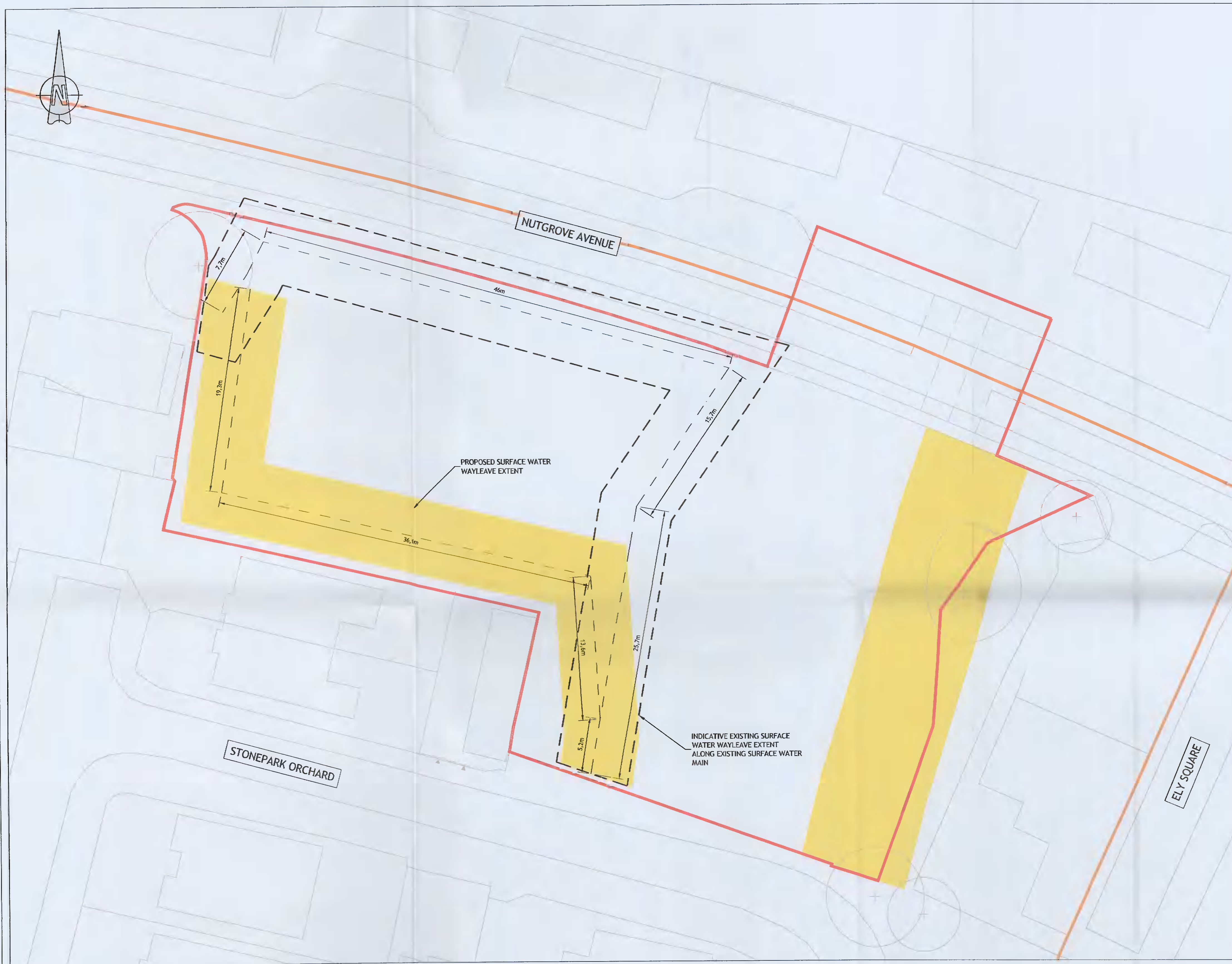

© PUNCH Consulting Engineers  
 This drawing and any design hereon is the copyright of the Consultants and must not be reproduced without their written consent.  
 All drawings remain the property of the Consultants.  
 Figured dimension only to be taken from this drawing.  
 Consultants to be informed immediately of any discrepancies before work proceeds.



Rev	Amendment	By	Date	Rev	Amendment	By	Date	Client:
001	PLANNING ISSUE	IBS	2021/04/19					SIRIO HOMES

**PUNCH**  
 consulting engineers  
 Dublin | Limerick | Cork | Galway | Glasgow  
 Glinville House Library Road,  
 Dun Laoghaire, Co. Dublin, A96 C7W7  
 t: +353 1 271 2200 | w: punchconsulting.com

Project:	RESIDENTIAL DEVELOPMENT, NUTGROVE AVENUE, RATHFARNHAM, DUBLIN		
Title:	EXISTING AND PROPOSED WAYLEAVES COMPARISON		
Drawn:	IBS	Checked:	IBS
Date:	JANUARY 2021	Engineer:	MR
Project No.:	202252	Drawing No.:	AD PLANNING
Scale:	1:200	Revision No.:	001
		Revision:	202252-PUNCH-XX-XX-DR-C-0101