

**Notes:**

1. This drawing is for Planning purposes only and is not intended for any other use.
2. All dimensions are approximate only.
3. All new foul drainage is to connect to the existing public foul drainage system.
4. All new surface water drainage is to connect to the existing public surface water drainage system.
5. This drawing is **COPYRIGHT**. No work or designs shown on this drawing shall be reproduced without written permission.

All areas intended for removal or part removal as part of this this planning application are indicated as thus.

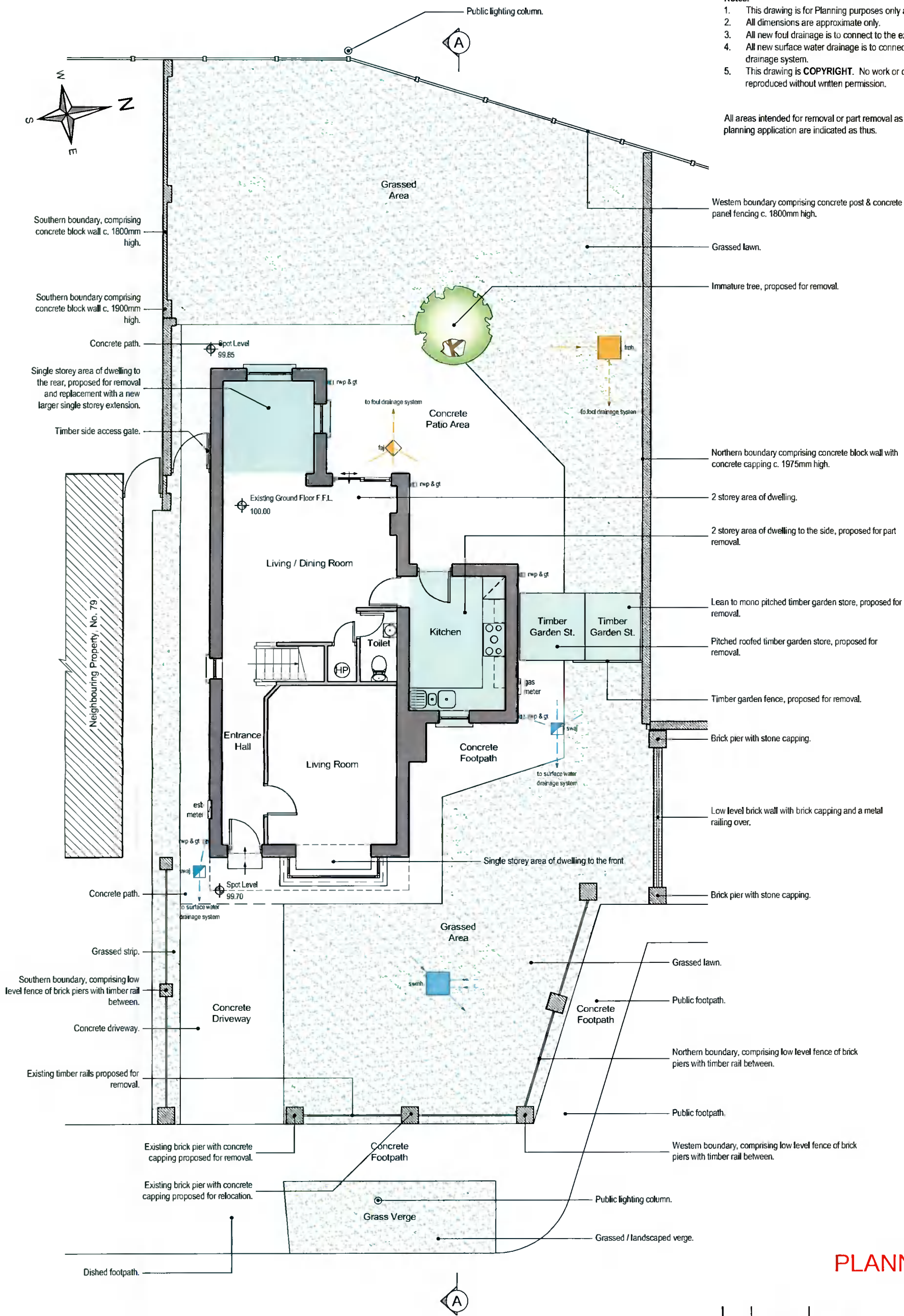

**PLANNING**

REV.	DATE	AMENDMENT

**EXISTING GROUND FLOOR PLAN**  
SCALE - 1 : 100



**Paul O'Connell & Associates**  
Architecture / Project Management

PROJECT:	80 GLENAULIN GREEN, DUBLIN 20		
DRAWING:	EXISTING GROUND FLOOR PLAN		
STATUS:	SCALE:	AS INDICATED	SIZE: A3
DATE:	DRWG. NO.:	80GG-201020-PL-004	REV.:
10/04/2021			



**Notes:**

1. This drawing is for Planning purposes only and is not intended for any other use.
2. All dimensions are approximate only.
3. All new foul drainage is to connect to the existing public foul drainage system.
4. All new surface water drainage is to connect to the existing public surface water drainage system.
5. This drawing is **COPYRIGHT**. No work or designs shown on this drawing shall be reproduced without written permission.

All new works which are the subject of this planning application are indicated as thus.

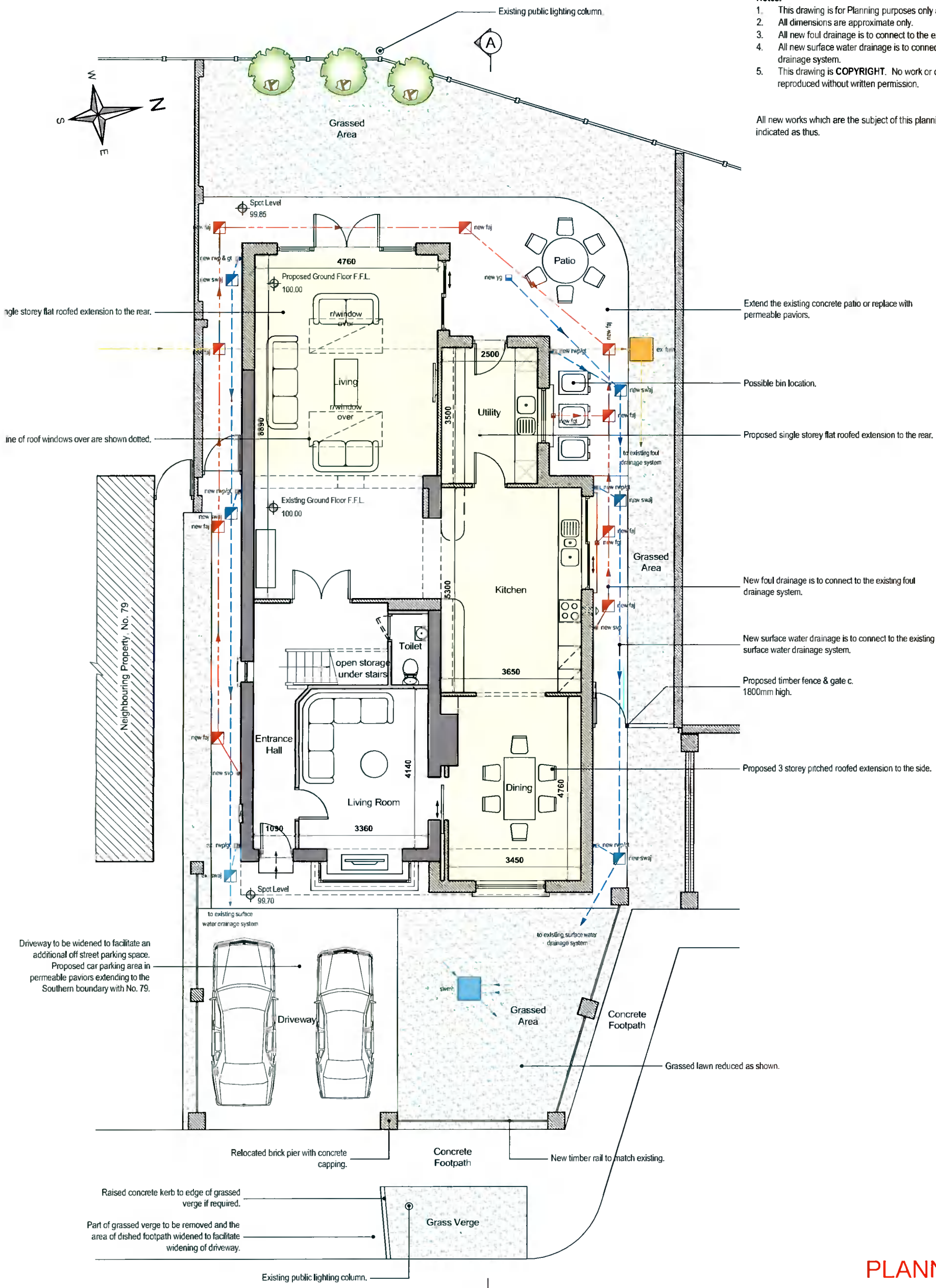

**PLANNING**

REV.	DATE	AMENDMENT

**PROPOSED GROUND FLOOR PLAN**  
SCALE - 1 : 100



**Paul O'Connell & Associates**  
Architecture / Project Management

PROJECT:	80 GLENAULIN GREEN, DUBLIN 20		
DRAWING:	PROPOSED GROUND FLOOR PLAN		
STATUS:	SCALE:	SIZE:	
DATE:	DRWG. NO.:	REV.:	
10/04/2021	80GG-201020-PL-005		