

PROPOSED FRONT ELEVATION / STREETSCAPE

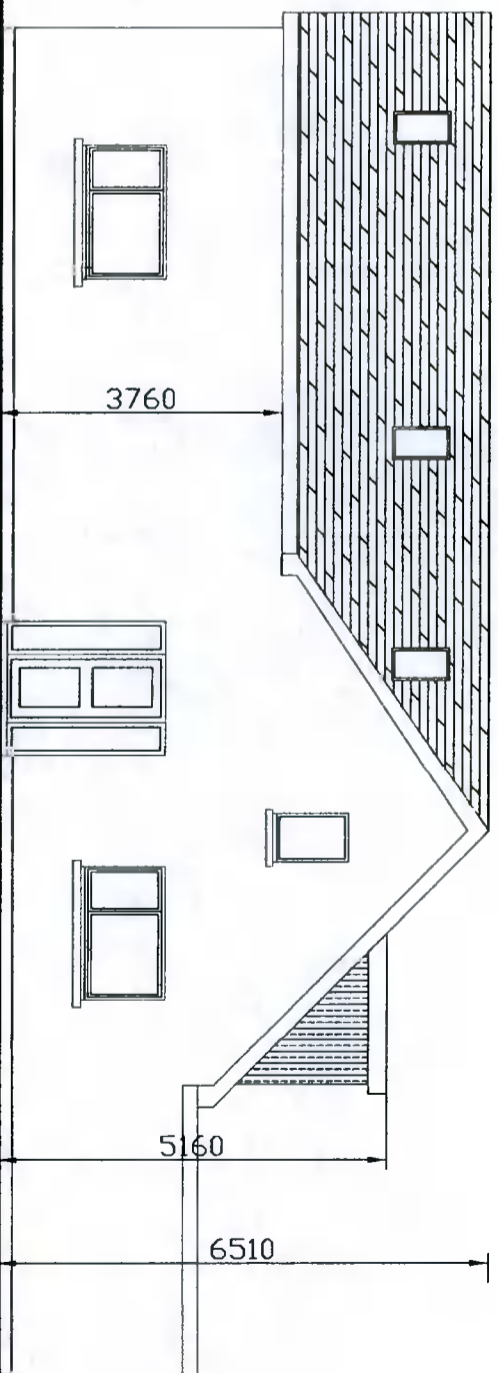

PROPOSED SIDE ELEVATION

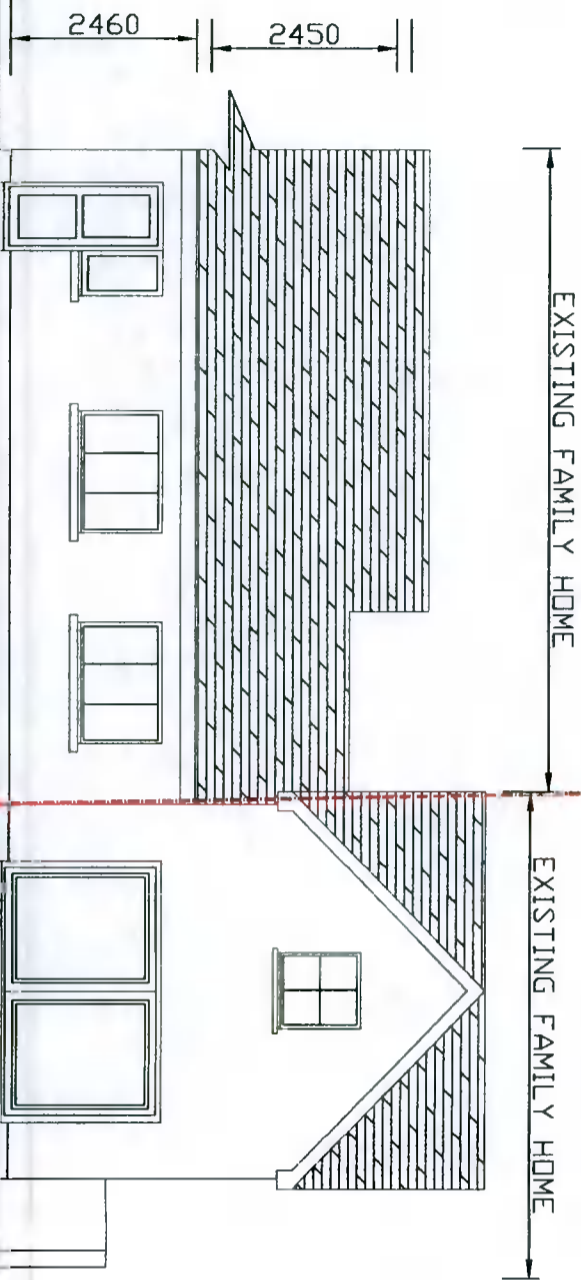

PROPOSED REAR ELEVATION / STREETSCAPE



**H2B ARCHITECTS**  
 H2B 20 ADV VIEW KILDALY CO MEATH  
 PROPOSED NEW HOUSE  
 ELIZABETH MURPHY  
 19 GRANGEVIEW DRIVE CLONDALKIN  
 DUBLIN 22

tel: 011 4030922 / 0871 1326871

project number	2010-12	date	10/01/2021
drawing number	2018-3R	scale	1:100

designed by  
 JACKIE QUINN  
 checked by  
 BRENDAN JOHNSTON

subject  
 PROPOSED ELEVATIONS  
 size  
**A3**