

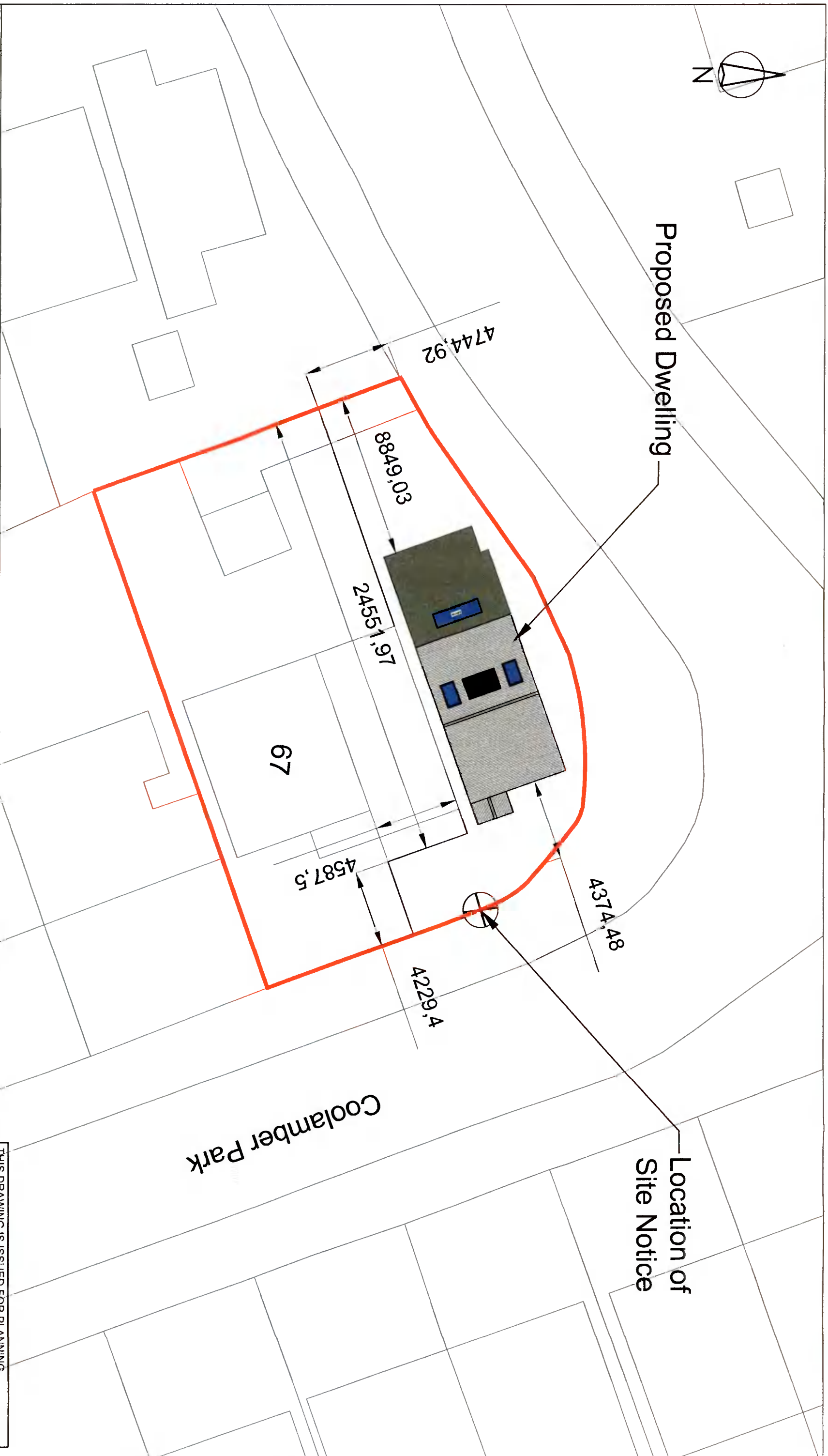

Proposed Dwelling

Location of Site Notice

Coolamber Park



THIS DRAWING IS ISSUED FOR PLANNING ONLY, AND IS NOT A CONSTRUCTION DRAWING

ALL BUILDING WORK TO BE CARRIED OUT IN ACCORDANCE WITH ENGINEERS DETAILS & CURRENT BUILDING REGULATIONS

CONTRACTORS MUST VERIFY ALL DIMENSIONS ON SITE BEFORE COMMENCING ANY WORK. NO WORKING DIMENSIONS TO BE SCALED. DIMENSIONS TO BLOCKWORK ONLY. THIS DRAWING AND DESIGN IS COPYRIGHT AND IS THE PROPERTY OF JASON WALSH.

PL1	Issued For Planning	JW	JW	Mar 2021
REV:	REVISION TITLE:	DRN:	CHD:	DATE:

APPLICANT: Deborah Soave

JOB TITLE:

Jason Walsh
Architectural & Engineering
12 ARD MOR CRESCENT
TALLAGHT
DUBLIN 24
PHONE: 085 8070 432
EMAIL: GUL.SERCIVES@GMAIL.COM

Proposed Two Storey Detached House At,
67 Coolamber Park,
Knocklyon,
Dublin 16.

DRAWING TITLE:
Proposed Site Plan

SCALE:	INITIALS:	DATE:	REV:
1:250	JW	04.01.21	PL1
JOB No.:	DRAWING No.:		
DS-21	DS-21-01		