

2 Proposed Site Section A-A
scale 1:100 @ A1

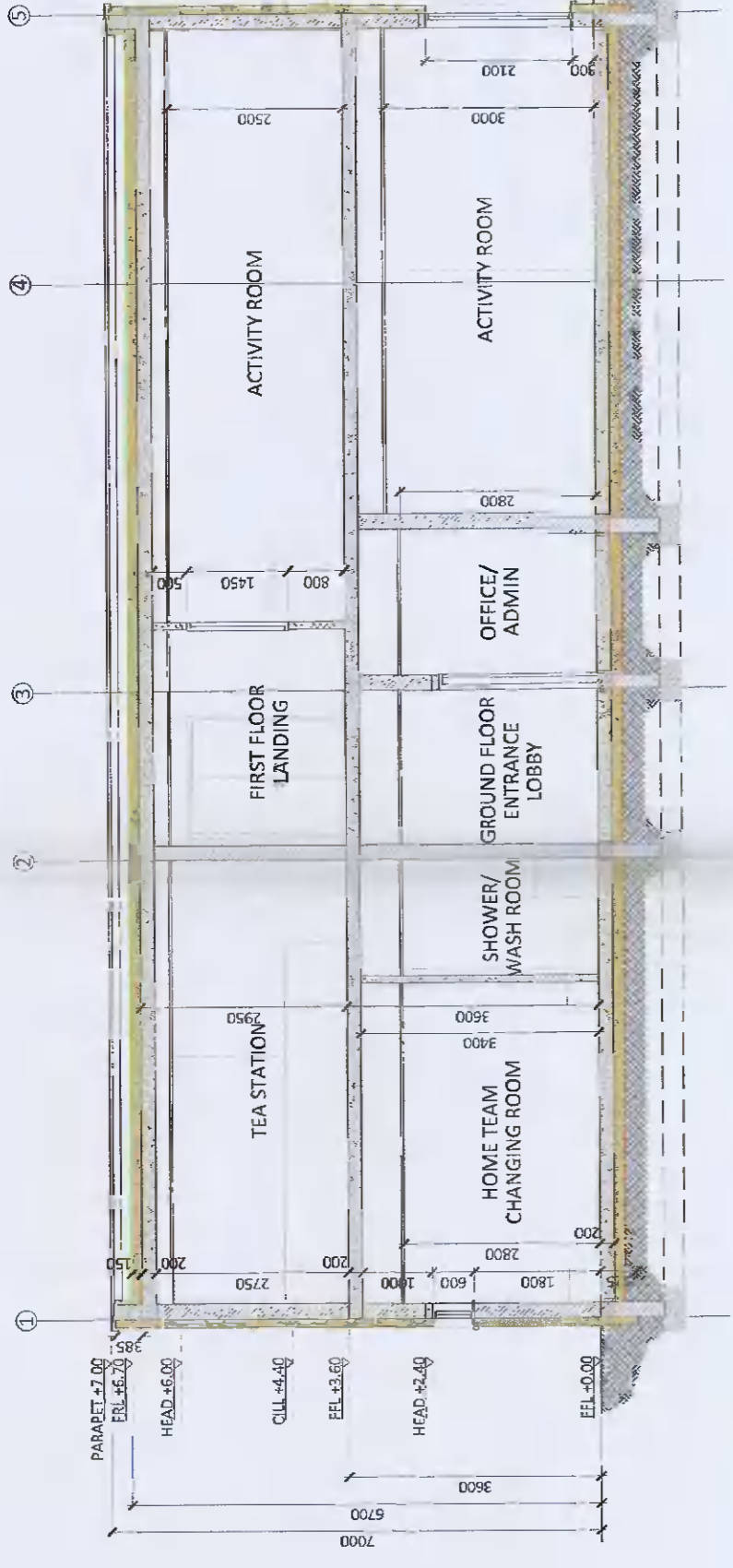

3 Proposed Site Section B-B
scale 1:100 @ A1

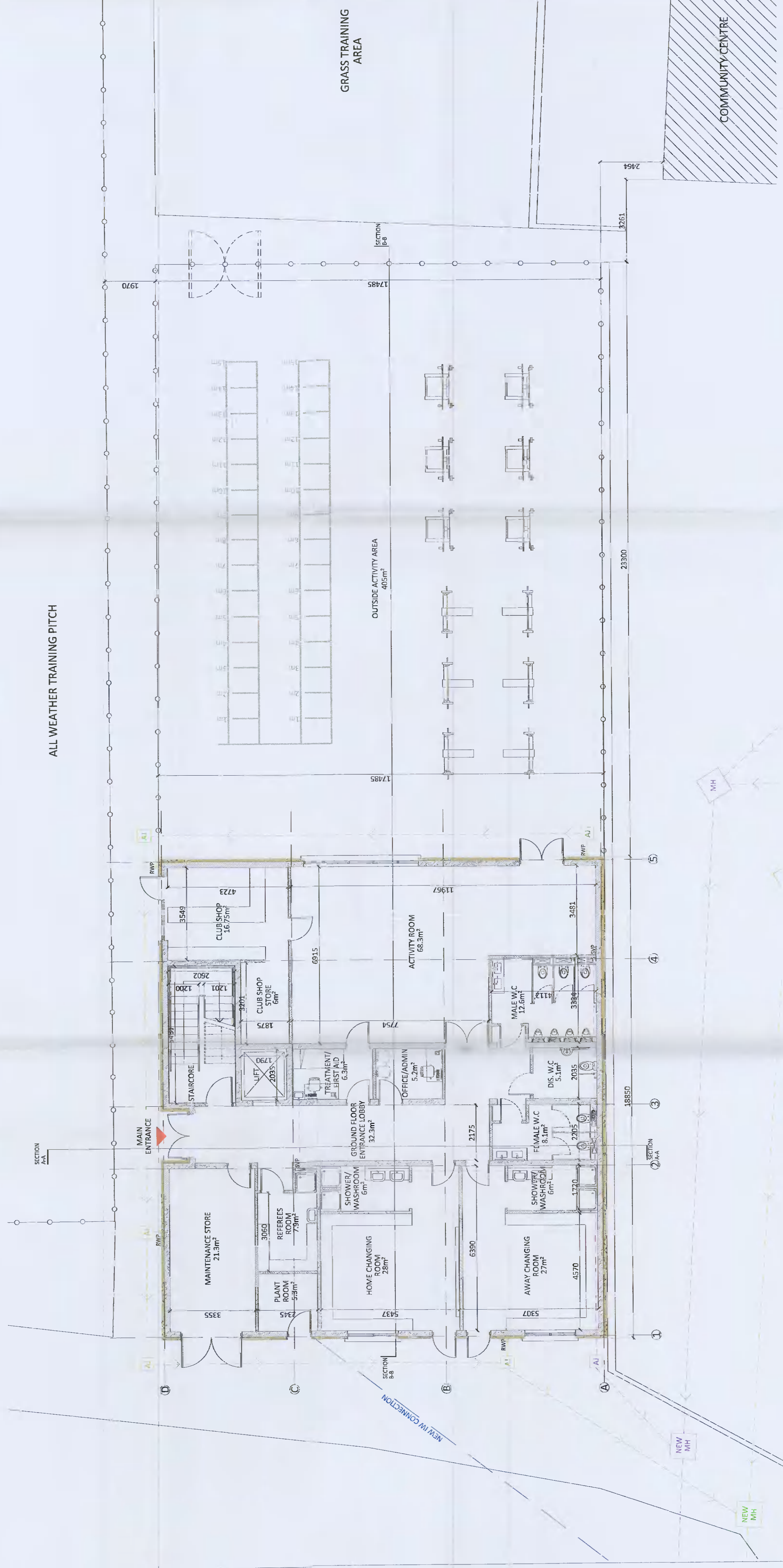

1 Proposed Site Plan
scale 1:100 @ A1

Drainage - Mains Foul
Drainage - Mains Surface
Mains Water (Irish Water)



4 3-D Image A
scale n/a



5 3-D Image B
scale n/a

Proposed Site Plan; Proposed Site Sections; 3-D Images

For Planning

Revision Description	Date	Rev. No.	Issued by
For Planning	24/02/2021	P01	AQ

Quinn Architectural Design Services
 Anthony Quinn
 Es. Architect
 25 Elmcastle Green
 Tallaght, Dublin 24
 +353 858198266
 aquinn.arch@gmail.com

Project No.: 2003
 Project Lead: --
 Drawn By: AQ
 Model No.: L(00)_KATC_PA
 Purpose: Planning

Project: Proposed New Clubhouse
 Location: Treepark Road, Kinamanagh, Tallaght
 Client: Kinamanagh AFC

Drawing Title: Proposed Site Plan and Sections
 Drawing No.: L(00)_PA

NOTES:
 FIGURED DIMENSIONS ONLY TO BE TAKEN FROM THIS DRAWING.
 ALL DIMENSIONS TO BE CHECKED ON SITE PRIOR TO MANUFACTURE.
 CONSULTANTS TO BE INFORMED IMMEDIATELY OF ANY DISCREPANCIES.
 THIS DRAWING IS THE PROPERTY OF QUINN ARCHITECTURAL DESIGN SERVICES.
 WITH STRUCTURAL, ENGINEERING, FIRE AND M&E DWGS. & SPECIFICATION
 ALL WORK TO BE CARRIED OUT IN ACCORDANCE WITH THE CURRENT
 BUILDING REGULATIONS AND THE SPECIFICATION

