

COMHAIRLE CHONTAE ÁTHA CLIATH**Record of Executive Business and Manager's Orders**

SOUTH COUNTY

Register Reference : 91A/1471

Date Received : 31st March 1992

Correspondence : Dublin Bus,
 Name and : 59 Upper O'Connell Street,
 Address : Dublin 1.

Development : Erect bus shelter

Location : Beside entrance to "Hallmark Cards" on Butterfield
 Avenue for route 75

Applicant : Dublin Bus

App. Type : Permission

Zoning : A

Floor Area : / Sq. metres

MES
 (MOS/SM)

Report of Dublin Planning Officer dated 25th May, 1992.

This is an application for PERMISSION. The proposed development consists of the erection of a bus shelter beside the entrance to "Hallmark Cards" on Butterfield Ave. for route 75.

ADDITIONAL INFORMATION was requested from the applicant on 18th October, 1991, with regard to the following:

1. There is a discrepancy noted between the position of the bus shelter as shown on the site location map and site plan (Drawing No. SH50/91). The applicant is requested to clarify this discrepancy.

The following CLARIFICATION OF ADDITIONAL INFORMATION was requested of the applicant on 11th October, 92.

1. The applicant has submitted a site location map showing the position of the proposed bus shelter adjacent to Washington Lane and not beside the entrance to Hallmark Cards as stated in the advertisement lodged with this application. The applicant is requested to clarify the discrepancy noted between the position of the bus shelter as shown on the site location map and as shown on the site plan (i.e. drawings originally submitted on 9th

COMHAIRLE CHONTAE ÁTHA CLIATH

Record of Executive Business and Manager's Orders

Reg.Ref: 91A/1471

Page No: 0002

Location: Beside entrance to "Hallmark Cards" on Butterfield Avenue for route 75

September 1991.)

NOTE: The applicant should note that if it is proposed to construct a new bus shelter adjacent to Washington Lane, a new planning application is required.

The applicant submitted on 31st March 1992 a revised location map showing the correct position of the proposed new bus shelter. It is stated by the applicant that the map submitted on 15th January 1992 was submitted in error and should not be taken into consideration.

The position of the bus shelter as proposed is acceptable.

The Roads Department has no objection to the proposal (report dated 8th May 92).

I recommend that a decision to GRANT PERMISSION be made under the Local Government (Planning and Development) Acts, 1963 - 1991, subject to the following (7) conditions :-

CONDITIONS / REASONS

- 01 The development to be carried out in its entirety in accordance with the plans, particulars and specifications lodged with the application, on ^{9th} ~~15th~~ ¹⁹⁹² September, 1991 as ^{discussed} amended by Additional Information submitted, ^{on 31st March} save as may be required by the other conditions attached hereto.
- 01 REASON: To ensure that the development shall be in accordance with the permission and that effective control be maintained.
- 02 That the applicants indemnify the County Council against any claim made against the Authority as a result of the presence of the structure on a public property.
REASON: In the interest of the proper planning and development of the area.
- 03 That the applicant makes satisfactory arrangements for the maintenance, repair and upkeep of the structure.
REASON: In the interest of amenity and public safety.
- 04 That the applicant accepts responsibility for the removal of the structure at its own expense if such is necessary for the purpose of road widening, reconstruction or repair and for the repair, replacement

COMHAIRLE CHONTAE ÁTHA CLIATH

Record of Executive Business and Manager's Orders

Reg.Ref: 91A/1471

Page No: 0003

Location: Beside entrance to "Hallmark Cards" on Butterfield Avenue for route 75

and renewal of any services installed in the public street.

REASON: In the interest of the proper planning and development of the area.

05 The panels shall be lit in such a manner so as not to cause excessive glare or distraction to road users or adjoining property owners.

REASON: In the interest of public safety and amenity.

06 The level of illumination to be reviewed at any time by the Roads Department and adjustments to be made by the applicant if requested by Dublin County Council.

REASON: To comply with the requirements of the Roads Department.

07 That the shelter be as located as far back as possible ^{As} the rear of the footpath. The exact position to be agreed with the Roads Department.

07 REASON: To ensure that sight lines at existing adjoining entrances are not reduced significantly.

COMHAIRLE CHONTAE ÁTHA CLIATH

Record of Executive Business and Manager's Orders

Reg.Ref: 91A/1471

Page No: 0004

Location: Beside entrance to "Hallmark Cards" on Butterfield Avenue for route 75

Richard Cremmins SEP
.....
for Dublin Planning Officer

28/5/92

Endorsed: *[Signature]*
.....
for Principal Officer

Order: A decision pursuant to section 26(1) of the Local Government (Planning and Development) Acts, 1963-1991 to GRANT PERMISSION for the above proposal subject to the (7) conditions set out above is hereby made.

Dated : *29th* MAY, 1992.

[Signature]
.....

ASSISTANT COUNTY MANAGER/~~APPROVED OFFICER~~

to whom the appropriate powers have been delegated by order of the Dublin City and County Manager dated

10th February 1992

Mayorie O'Shea

DUBLIN COUNTY COUNCIL

REG. REF: 91A/1471.

DEVELOPMENT: Bus shelter.

LOCATION: Butterfield Avenue.

APPLICANT: Dublin Bus.

DATE LODGED: 31.3.92.

This submission is additional information. The applicant was requested to clarify the exact location of the proposed shelter.

If permission is being granted it should be subject to:-

1. Shelter to be positioned at the back of the footpath (in order to avoid vision problems at the "Hallmark Cards" access).
2. That the applicant indemnifies the County Council against any claim made against the Authority as a result of the presence of the structure on a public property.
3. That the applicant accepts responsibility for the removal of the structure at his own expense if such is necessary for the purpose of road widening, reconstruction or repair and for the repair, replacement and renewal of any services installed in the public street.
4. The panels shall not be lit in such a manner so as to cause excessive glare or distraction to road users or adjoining property owners.
5. The level of illumination to be reviewed at any time by the Roads Department and adjustments to be made by the applicant if requested by Dublin County Council.

GC/BMcC
7.5.92.



SIGNED: Gareth Curran

ENDORSED: E. Madden

DATE: 7/5/92

DATE: 8th May '92

COMHAIRLE CHONTAE ÁTHA CLIATH

Record of Executive Business and Manager's Orders

BELGARD

Register Reference : 91A/1471

Date Received : 15th January 1992

Correspondence : Dublin Bus,
Name and : 59 Upper O'Connell Street,
Address : Dublin 1.

Development : Erect bus shelter

Location : Beside entrance to "Hallmark Cards" on Butterfield Avenue for route 75

Applicant : Dublin Bus

App. Type : Permission

Zoning : A

Floor Area : Sq.metres

MOS
(MOS/DK)

Report of Dublin Planning Officer dated 4th March, 1992.

This is an application for PERMISSION. The proposed development consists of the erection of a bus shelter beside the entrance to "Hallmark Cards" on Butterfield Ave. for route 75.

Additional information was requested from the applicant on 18th October, 1991, with regard to the following:

1. There is a discrepancy noted between the position of the bus shelter as shown on the site location map and site plan (Drawing No. SH50/91). The applicant is requested to clarify this discrepancy.

The applicant has submitted a site location map showing the position of the new bus shelter adjacent to Washington Lane, which is at some distance (i.e. to the west) of the entrance to Hallmark Cards. The proposed bus shelter is located on a wide grass verge where there is no existing bus stop.

The advertisement submitted does not accurately describe the location of the proposed shelter as shown on the site location map submitted to this department on 15th January, 1991.

The Roads Department (report dated 13th February, 1992) notes the new discrepancy.

COMHAIRLE CHONTAE ÁTHA CLIATH

Record of Executive Business and Manager's Orders

The applicant should be requested to submit clarification of additional information.

I recommend that CLARIFICATION OF ADDITIONAL INFORMATION be requested from the applicant with regard to the following:-

01 The applicant has submitted a site location map showing the position of the proposed bus shelter adjacent to Washington Lane and not beside the entrance to Hallmark Cards as stated in the advertisement lodged with this applicant. The applicant is requested to clarify the discrepancy noted between the position of the bus shelter as shown on the site location map and as shown on the site plan (i.e. ~~on~~ drawings originally submitted on 9th September, 1991).

NOTE: The applicant should note that if it is proposed to construct a new bus shelter adjacent to Washington Lane, ~~that~~ a new planning application is required.

COMHAIRLE CHONTAE ÁTHA CLIATH

Record of Executive Business and Manager's Orders

Richard Cronin SEP

for Dublin Planning Officer 6.3.92

Endorsed:-

[Signature]
for Principal Officer

Order: I direct that CLARIFICATION OF ADDITIONAL INFORMATION be requested from the applicant for Permission as set out in the above report and that notice thereof be served on the applicant.

Dated :

11. 3. 1992

[Signature]
ASSISTANT COUNTY MANAGER

to whom the appropriate powers have been delegated by order of the Dublin City and County Manager dated ~~26 August, 1991.~~

18th Feb 1992

DUBLIN COUNTY COUNCIL

REG. REF: 91A/1471
DEVELOPMENT: Bus Shelter
LOCATION: Butterfield Avenue
APPLICANT: Dublin Bus
DATE LODGED: 15/1/92

PLANNING DEPT.
DEVELOPMENT CONTROL SECTION
Date 17.02.92
Time 11.00

This submission is additional information. The applicant was requested to clarify a discrepancy between the position of the bus shelter as shown on the site location map and the site plan. The position of the bus shelter is stated as being beside the entrance to "Hallmark Cards" on Butterfield Avenue.

On the present submission the location is some hundreds of metres from "Hallmark Cards" and is apparently an error.

It will be necessary to seek clarification of additional information as to a site location map and site plan clearly showing the position of the proposed bus shelter, without ambiguity in relation to "Hallmark Cards".

GC/AW
12/2/92

SIGNED: Garrett Curran
DATE: 12/2/92

ENDORSED: 4.9.92
DATE: 13/2/92

DUBLIN COUNTY COUNCIL

PLANNING DEPT.	
DEVELOPMENT CONTROL SECTION	
Date	14.10.91
Time	3.00

REG. REF: 91A/1471.

DEVELOPMENT: Erect bus shelter.

LOCATION: Beside entrance to "Hallmark Cards" on Butterfield Avenue for route 75.

APPLICANT: Dublin Bus.

DATE LODGED: 9.9.91.

This application is for full permission for bus shelter at Butterfield Avenue.

The applicant proposes to replace the existing bus stop with a bus shelter on a busy district distributor. Fortunately a tared strip exists adjacent to the carriageway which makes a bus lay-by feasible.

Roads have no objection subject to:-

1. A lay-by to be provided in the 'tarred strip' area so as to reduce traffic interference of stopping buses.
2. That the applicant indemnifies the County Council against any claim made against the Authority as a result of the presence of the structure on a public property.
3. That the applicant accepts responsibility for the removal of the structure at his own expense if such is necessary for the purpose of road widening, reconstruction or repair and for the repair, replacement and renewal of any services installed in the public street.
4. The panels shall not be lit in such a manner so as to cause excessive glare or distraction to road users or adjoining property owners.
5. The level of illumination to be reviewed at any time by the Roads Department and adjustments to be made by the applicant if requested by Dublin County Council.

MA/BMcC
10.10.91.

SIGNED: Michael Arthur

ENDORSED: E. Madde

DATE: 10-10-91

DATE: 14th Oct '91

P/4793/91

COMHAIRLE CHONTAE ÁTHA CLIATH

Record of Executive Business and Manager's Orders

Register Reference : 91A/1471

Date Received : 9th September 1991

Correspondence : Dublin Bus,
Name and : 59 Upper O'Connell Street,
Address : Dublin 1.

Development : Erect bus shelter

Location : Beside entrance to "Hallmark Cards" on Butterfield Avenue for route 75

Applicant : Dublin Bus

App. Type : Permission

Zoning :

Floor Area : Sq.metres

(MOS/BB)

Report of Dublin Planning Officer dtd 10th October, 1991.

This is an application for PERMISSION. The proposed development consists of the erection of a bus shelter beside the entrance to "Hallmark Cards" on Butterfield Ave. for route 75.

A discrepancy is noted between the position of the proposed bus shelter on the site location map and the site plan drawing no. 29-00791. SH 50/91.

The applicant should be asked to clarify this discrepancy.

I recommend that the following ADDITIONAL INFORMATION be requested from the applicant with regard to the following:-

- 01 There is a discrepancy ^{NOTED} between the position of the bus shelter as shown on the site location map and site plan (Drawing No. 29-00791). The applicant is requested to clarify this discrepancy. SH 50/91

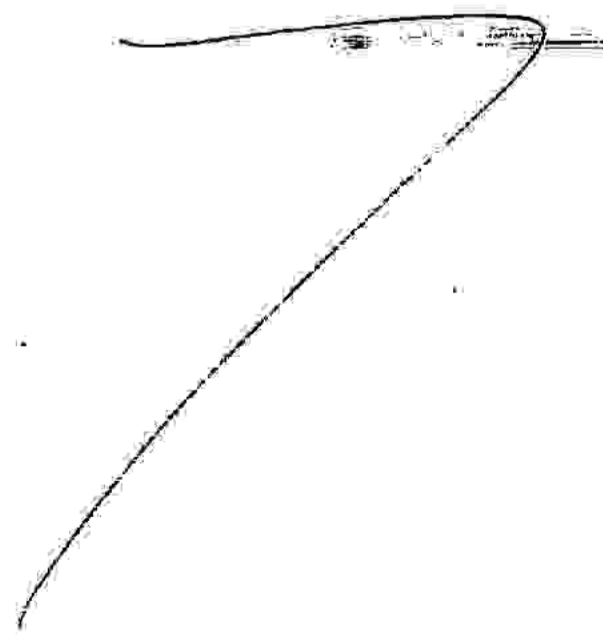

COMHAIRLE CHONTAE ÁTHA CLIATH

Record of Executive Business and Manager's Orders

Richard Crenias SEP

for Dublin Planning Officer 14.10.91

[Signature]

Endorsed:-----
for Principal Officer

Order: I direct that ADDITIONAL INFORMATION be requested from the applicant for Permission as set out in the above report and that notice thereof be served on the applicant.

Dated : 13th OCTOBER 1991

[Signature]

ASSISTANT CITY AND COUNTY MANAGER

to whom the appropriate powers have been delegated by order of the Dublin City and County Manager dated 16th October 1991.

LOCATION GOVERNMENT (PLANNING AND DEVELOPMENT) ACTS, 1963 TO 1982

ASSESSMENT OF FINANCIAL CONTRIBUTION

REG. REF.: _____

LOCAT. REG.: _____

SERVICES INVOLVED: WATER/FOUL SEWER SURFACE WATER _____

AREA OF SITE: _____

FLOOR AREA OF PRESENT PROPOSAL: _____

MEASURED BY: _____

CHECKED BY: _____

METHOD OF ASSESSMENT: _____

TOTAL ASSESSMENT: _____

MANAGER'S OFFICIAL NO: BY _____ / _____
DATED _____

OFFICER IN CHARGE CONTRIBUTIONS REGISTER: _____

DEVELOPMENT CONTROL ASSISTANT (NAME) _____

PLANNING APPLICATION FEES

Reg. Ref. 91A/147 Cert. No. 26574

PROPOSAL Bus Shelter

LOCATION Beside Entrance to Hallmark Centre on Butterfield Ave

APPLICANT Dublin Bus

CLASS	DWELLINGS/AREA LENGTH/STRUCT.	RATE	AMT. OF FEE REC.	AMOUNT LODGED	BALANCE DUE	BALANCE PAID
1	Dwellings	@£32				
2	Domestic	@£16				
3	Agriculture	@50p per m ² in excess of 300m ² . Min. £40				
4	Metres	@£1.75 per m ² or £40				
5	x .1 hect.	@£25 per .1 hect. or £250				
6	x .1 hect.	@£25 per .1 hect. or £40				
7	x .1 hect.	@£25 per .1 hect. or £100				
8		@£100				
9	x metres	@£10 per m ² or £40				
10	x 1,000m	@£25 per £1000m or £40				
11	x .1 hect.	@£5 per .1 hect. or £40	<u>£40</u>	<u>£40</u>	<u>—</u>	

Column 1 Certified: Signed: Grade Date

Column 1 Endorsed: Signed: Grade Date

Columns 2,3,4,5,6 & 7 Certified: Signed: [Signature] Grade Suo Date 12/9/91

Columns 2,3,4,5,6 & 7 Endorsed: Signed: Grade Date



Bloc 2, Ionad Bheatha na hEireann,
Bloc 2, Irish Life Centre,
Sraid na Mainistreach Iacht,
Lower Abbey Street,
Baile Atha Cliath 1,
Dublin 1.
Telephone (01) 724755
Fax (01) 724896

NOTIFICATION OF DECISION TO GRANT PERMISSION
LOCAL GOVERNMENT (PLANNING AND DEVELOPMENT) ACTS 1963-1991.

Decision Order Number : P/ 2459 /92 Date of Decision : 29th May 1992

Register Reference : 91A/1471 Date Received : 31st March 1992

Applicant : Dublin Bus

Development : Erect bus she

Additional Information Requested/Received : 181091//150192

In pursuance of its functions under the above mentioned Acts, the Dublin County Council, being the Planning Authority for the County Health District of Dublin, did by order dated as above make a decision to GRANT PERMISSION in respect of the above proposal.

subject to the conditions on the attached Numbered Pages.

NUMBER OF CONDITIONS:- 7 ATTACHED.

Signed on behalf of the Dublin County Council.....
for Principal Officer

Date: 29/5/92

Dublin Bus,
59 Upper O'Connell Street,
Dublin 1.

Building Control Department,
Liffey House,
Tara Street,
Dublin 1.
Telephone: 773066



Bloc 2, Ionad Bheatha na hEireann,
Bloc 2, Irish Life Centre,
Sraid na Mainistreach Iacht,
Lower Abbey Street,
Baile Atha Cliath 1.
Dublin 1.
Telephone (01) 724755
Fax (01) 724896

Register Reference : 91A/1471

Date : 1st April 1992

LOCAL GOVERNMENT (PLANNING AND DEVELOPMENT) ACTS, 1963 TO 1990

Dear Sir/Madam,

DEVELOPMENT : Erect bus shelter

LOCATION : Beside entrance to "Hallmark Cards" on Butterfield
Avenue for route 75

APPLICANT : Dublin Bus

APP. TYPE : Additional Information

With reference to the above, I acknowledge receipt of additional information
received on 31st March 1992.

yours faithfully,

.....
for PRINCIPAL OFFICER

Dublin Bus,
59 Upper O'Connell Street,
Dublin 1.

db
BUS ÁTHA CLIATH
DUBLIN BUS

59 UPPER O'CONNELL STREET, DUBLIN 1.
TELEPHONE (01) 720000 FAX 731 195.

31 MAR 92
DUBLIN CO.
FI

Principal Officer
Planning Department,
Dublin County Council,
Block 2, Irish Life Centre,
Lower Abbey Street,
Dublin 1.

Your ref: 940/01/183
Our ref: 19.03.1992
Date:

Re: Proposed new Bus Shelter beside entrance to "Hallmark Cards"
on Butterfield Avenue, For Route 75.

Additional Information Reg. Reference 91A/1471

Dear Sir/Madam,

Enclosed please find the revised location map for the above development. It should be noted that we already submitted additional information for the above but this was in error, and should not be taken into consideration.

Yours sincerely,

J. BROWNE
EXECUTIVE DIRECTOR

91A/1471
14.0
A.1

BUS ÁTHA CLIATH - DUBLIN BUS

A Subsidiary of Córas Iompair Éireann

DIRECTORS: G.T. Paul Conlon, CHAIRMAN, Robert Montgomery (U.K.), MANAGING, John Browne, Michael Faherty, Stewart Harrington, Frank Kenny.

REGISTERED OFFICE: 59 UPPER O'CONNELL STREET, DUBLIN 1. REGISTERED IN IRELAND NO. 119569

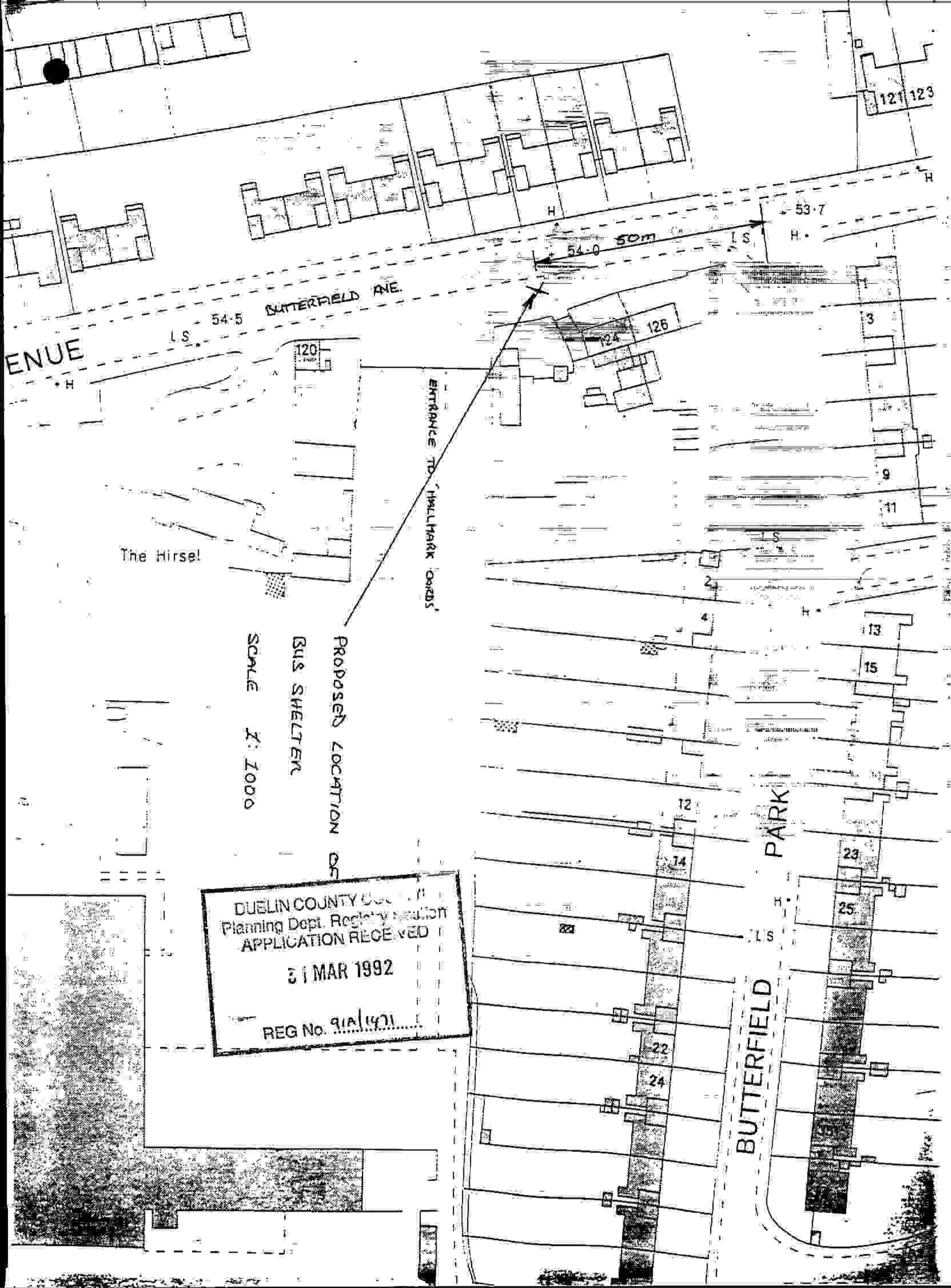

ENUE

BUTTERFIELD AVE

PARK

BUTTERFIELD

The Hirsel

ENTRANCE TO 'HALLMARK' CARDS

PROPOSED LOCATION OF
BUS SHELTER
SCALE 1:2000

DUBLIN COUNTY Council
Planning Dept. Registry Section
APPLICATION RECEIVED
31 MAR 1992
REG No. 91A/1471

121 128

53.7

54.0 50m

120

124

126

3

9

11

13

15

12

14

23

25

22

24



Bloc 2, Ionad Bheatha na hEireann,
Bloc 2, Irish Life Centre,
Sraid na Mainistreach Iacht,
Lower Abbey Street,
Baile Atha Cliath 1,
Dublin 1.
Telephone (01) 724755
Fax (01) 724896

Decision Order Number : P/ 1045 /92 Date of Decision : 11th March 1992
Register Reference : 91A/1471 Date Received : 15th January 1992
Applicant : Dublin Bus
Development : Erect bus shelter
Location : Beside entrance to "Hallmark Cards" on Butterfield Avenue for route 75

Dear Sir/Madam,

With reference to your planning application, received here on 15.01.92 in connection with the above, I wish to inform you, that before the application can be considered under the Local Government (Planning and Development) Acts 1963 - 1990, the following clarification of additional information must be submitted in quadruplicate:-

- 01 The applicant has submitted a site location map showing the position of the proposed bus shelter adjacent to Washington Lane and not beside the entrance to Hallmark Cards as stated in the advertisement lodged with this application. The applicant is requested to clarify the discrepancy noted between the position of the bus shelter as shown on the site location map and as shown on the site plan (i.e. drawings originally submitted on 9th September, 1991).

NOTE: The applicant should note that if it is proposed to construct a new bus shelter adjacent to Washington Lane, a new planning application is required.

Please mark your reply "CLARIFICATION OF ADDITIONAL INFORMATION" and quote the Reg.Ref.No. given above.

Yours faithfully,

J. de Bontred

PRINCIPAL OFFICER

Date : 12/3/92

Dublin Bus,
59 Upper O'Connell Street,
Dublin 1.

Building Control Department,
Liffey House,
Tara Street,
Dublin 1.
Telephone: 773066



Bloc 2, Ionad Bheatha na hEireann,
Bloc 2, Irish Life Centre,
Sraid na Mainistreach Iacht,
Lower Abbey Street,
Baile Atha Cliath 1.
Dublin 1.
Telephone (01) 724755
Fax (01) 724896

Register Reference : 91A/1471

Date : 16th January 1992

LOCAL GOVERNMENT (PLANNING AND DEVELOPMENT) ACTS, 1963 TO 1990

Dear Sir/Madam,

DEVELOPMENT : Erect bus shelter

LOCATION : Beside entrance to "Hallmark Cards" on Butterfield
Avenue for route 75

APPLICANT : Dublin Bus

APP. TYPE : Additional Information

With reference to the above, I acknowledge receipt of additional information received on 15th January 1992.

Yours faithfully,

.....
for PRINCIPAL OFFICER

Dublin Bus,
59 Upper O'Connell Street,
Dublin 1.



**BUS ATHA CLIATH
DUBLIN BUS**

59 UPPER O'CONNELL STREET, DUBLIN 1.
TELEPHONE (01) 720000. FAX 731195.

Principal Officer,
Planning Department,
Dublin County Council,
Block 2,
Irish Life Mall,
Lower Abbey Street,
Dublin 1.

Your ref: _____
Our ref: 940/01/183
Date: 10.01.1992

Re: Proposed new Bus Shelter beside entrance to "Hallmark Cards"
on Butterfield Avenue for Route 75.
Res. Ref. 91A/1471. Additional Information.

Dear Sir,

Please find enclosed the revised Ordnance Survey Map showing the location of the proposed bus shelter on Butterfield Avenue.

Your sincerely,

JOHN BROWNE
EXECUTIVE DIRECTOR

91A/1471

1.4.0

A.1

15 JAN 92

BUS ATHA CLIATH - DUBLIN BUS

A Subsidiary of C6ras Iompar Eireann

DIRECTORS: G.T. Paul Conlon, CHAIRMAN. Robert Montgomery, MANAGING, John Browne, Michael Faherty, Stewart Harrington, Frank Kenny.
REGISTERED OFFICE: 59 UPPER O'CONNELL STREET, DUBLIN 1. REGISTERED IN IRELAND NO. 119569.

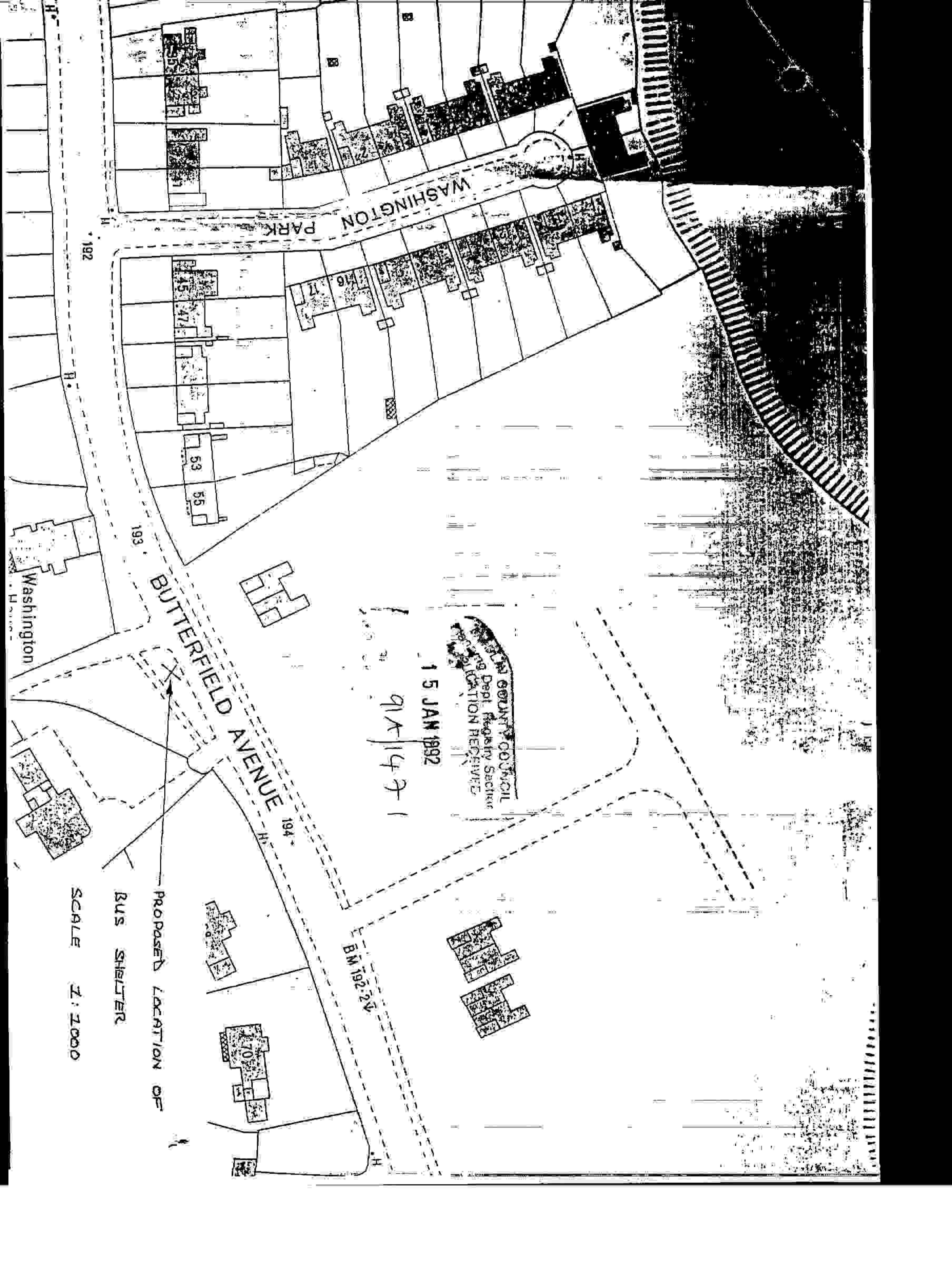

WASHINGTON PARK

BUTTERFIELD AVENUE

WASHINGTON

15 JAN 1992

91A/147

COUNTY COOUNCIL
Dep't. Registry Services
LOCATION RECEIVED

B.M. 192.24

PROPOSED LOCATION OF

BUS SHELTER

SCALE 1:2000

192

193

194

45 47

17

16

53

55

70

70

70



Bloc 2, Ionad Bheatha na hEireann,
Block 2, Irish Life Centre,
Sraid na Mainistreach Iacht,
Lower Abbey Street,
Baile Atha Cliath 1.
Dublin 1.
Telephone. (01)724755
Fax. (01)724896

Decision Order Number : P/ 4793 /91 Date of Decision : 18th October 1991
Register Reference : 91A/1471 Date Received : 9th September 1991
Applicant : Dublin Bus
Development : Erect bus shelter
Location : Beside entrance to "Hallmark Cards" on Butterfield Avenue for route 75

Dear Sir/Madam,

With reference to your planning application, received here on 09.09.91 in connection with the above, I wish to inform you, that before the application can be considered under the Local Government (Planning and Development) Acts 1963 - 1990, the following additional information must be submitted in quadruplicate:-

- 01 There is a discrepancy noted between the position of the bus shelter as shown on the site location map and site plan (Drawing No. SE50/91). The applicant is requested to clarify this discrepancy.

Please mark your reply "ADDITIONAL INFORMATION" and quote the Reg. Ref. No. given above.

Yours faithfully,

PRINCIPAL OFFICER

Date :

22/10/91

Dublin Bus,
59 Upper O'Connell Street,
Dublin 1.

Building Control Department,
Liffey House,
Tara Street,
Dublin 1.
Telephone: 773066



Bloc 2, Ionad Bheatha na hEireann,
Block 2, Irish Life Centre,
Sraid na Mainistreach Iacht,
Lower Abbey Street,
Baile Atha Cliath 1.
Dublin 1.
Telephone. (01)724755
Fax. (01)724896

Register Reference : 91A/1471

Date : 11th September 1991

LOCAL GOVERNMENT (PLANNING AND DEVELOPMENT) ACTS, 1963 TO 1990

Dear Sir/Madam,

DEVELOPMENT : Erect bus shelter

LOCATION : Beside entrance to "Hallmark Cards" on Butterfield
Avenue for route 75

APPLICANT : Dublin Bus

APP. TYPE : PERMISSION

With reference to the above, I acknowledge receipt of your application
received on 9th September 1991.

Yours faithfully,

.....

for PRINCIPAL OFFICER

Dublin Bus,
59 Upper O'Connell Street,
Dublin 1.

Irish Press 26/8/91

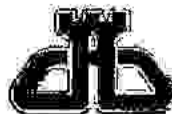

BUS ATHA CLIATH DUBLIN

59 UPPER O'CONNELL STREET
TELEPHONE (01) 720 1471

PLANNING APPLICATION
 Dublin Bus intends to apply for planning permission to erect bus shelters at the following locations:

Dublin County Council
 Beside entrance to Hallmark Cards on Butterfield Ave. for route 75.

Dublin County Council
 (a) Opposite Leixlip Pk. Housing Estate on Calbridge Rd. for route 66 (inbound).
 (b) Outside Crodaun Forest Estate on Calbridge Rd. (Inbound). (c) Opposite 'Calbridge House' on Calbridge Rd.

Dublin Corporation
 (a) Opposite No. 13 Milltown Rd. (inbound).
 Dublin Bus intends to apply for planning permission to retain bus shelters at the following locations:

Dublin County Council
 (a) Outside 'Deselby' Housing Estate on Blessington Rd. (inbound). (b) Outside entrance to 'The Square' on Old Blessington Rd. (inbound). (c) Opposite 'The Square' on Old Blessington Road (inbound).

Dublin Corporation
 Outside 'The Belgrave' Newsagents on Vernon Ave.

RECEIVED
 09 SEP 1991
 Reg. Sec.

Principal Officer
 Planning Department,
 Dublin County Council,
 Block 2,
 Irish Life Centre,
 Lower Abbey Street,
 Dublin 1.

P
 1.12.4
 91A/1471

Dear Sir,

40
 9/9
 N 47746

I wish to apply for planning permission to erect bus shelters at the following locations:

- X (1) Beside entrance to "Hallmark Cards" on Butterfield Avenue X for Route 75.
- (2) At the 15A/55 bus terminus on Limekiln Road.
- (3) On Firhouse Road near junction with Bettycullen Road.

In support of my application I attach a set of documents containing the following:

- (a) 4 copies of site map
- (b) 4 copies of location plan
- (c) 4 copies of structural drawing for bus shelter
- (d) 4 copies of specification for bus shelter
- (e) One cheque for £120.00

I also enclose 2 copies of the Irish Press dated August 26th and August 29th 1991, showing our intention to apply for planning permission.

In relation to location No. 3 above, this is an application to relocate an existing bus stop with shelter beside the new Link Road to the Tallaght by-pass to the above new location. This is because of a request from the Gardai Siochana for traffic safety reasons.

Dublin Bus has no interest in the land as it is owned by Dublin County Council.

Yours sincerely,

9/9

J. BROWNE
 EXECUTIVE DIRECTOR

22-6

BUS ATHA CLIATH - DUBLIN BUS

A Subsidiary of Córas Iompair Éireann

DIRECTORS G.T. Paul Conlon, CHAIRMAN, Robert Montgomery (U.K.), MANAGING, John Browne, Michael Faherty, Stewart Harrington, Frank Kenny.

REGISTERED OFFICE, 59 UPPER O'CONNELL STREET, DUBLIN 1. REGISTERED IN IRELAND NO. T19569.

BUTTERFIELD AVENUE

Greenroyd

The Hirsal

QUEEN'S COUNTY COUNCIL
Planning Dept Registry Section
APPLICATION RECEIVED

09 SEP 1991

4/A 11471

REG NO.

PROPOSED LOCATION OF
BUS SHELTER

SCALE 1:1000

Factory

AN DRIVE

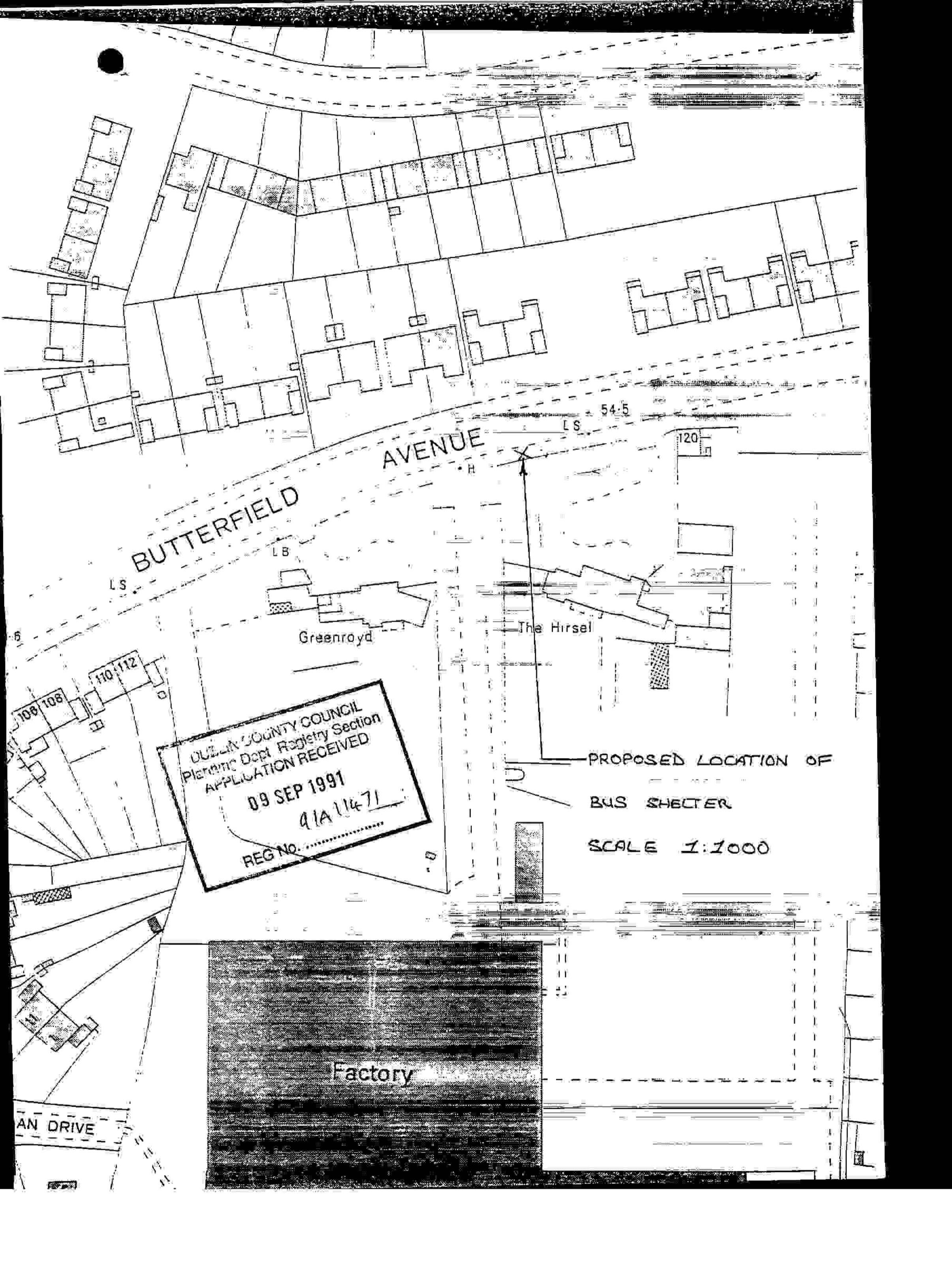

From Firhouse Road

Butterfield Avenue

To Rathfarnham Road

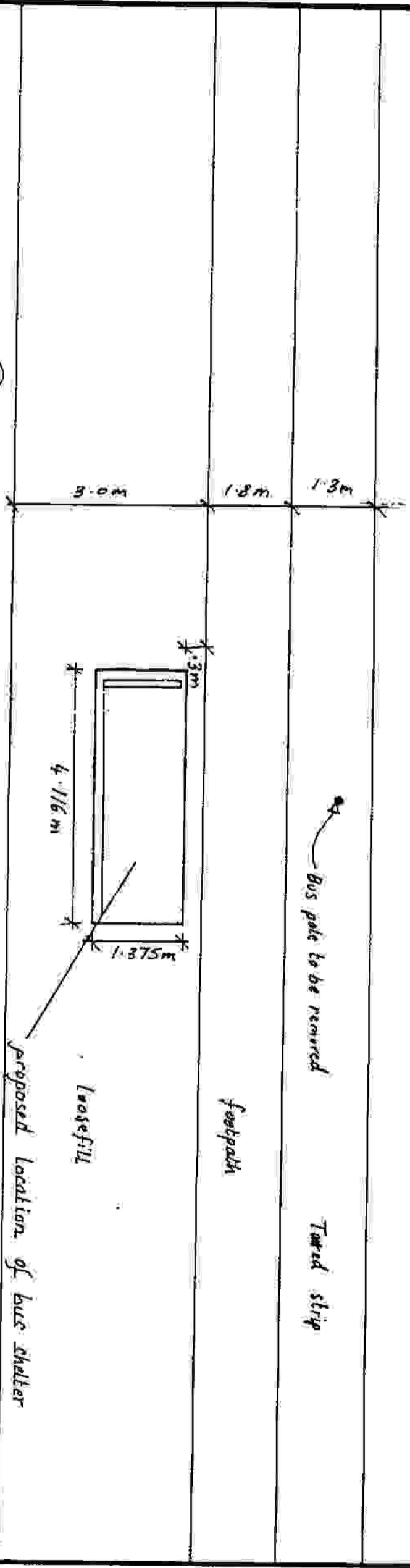

Dublin Bus
 Transportation Planning Dept.
 59 Upper O'Connell St.
 Dublin 1.
 Ph. 720000

DUBLIN COUNTY COUNCIL
 Planning Dept. Property Section
 APPLICATION RECEIVED
 09 SEP 1991
 REG. NO. 91/11571

*Proposed new bus shelter
 beside entrance to 'Hallmark
 Cards' on Butterfield Ave.
 for route 75 to Tallaght.*

Scales 1:100
 Drawing No. SH50/91
 Date: 29/08/91
 Drawn By: T.D.

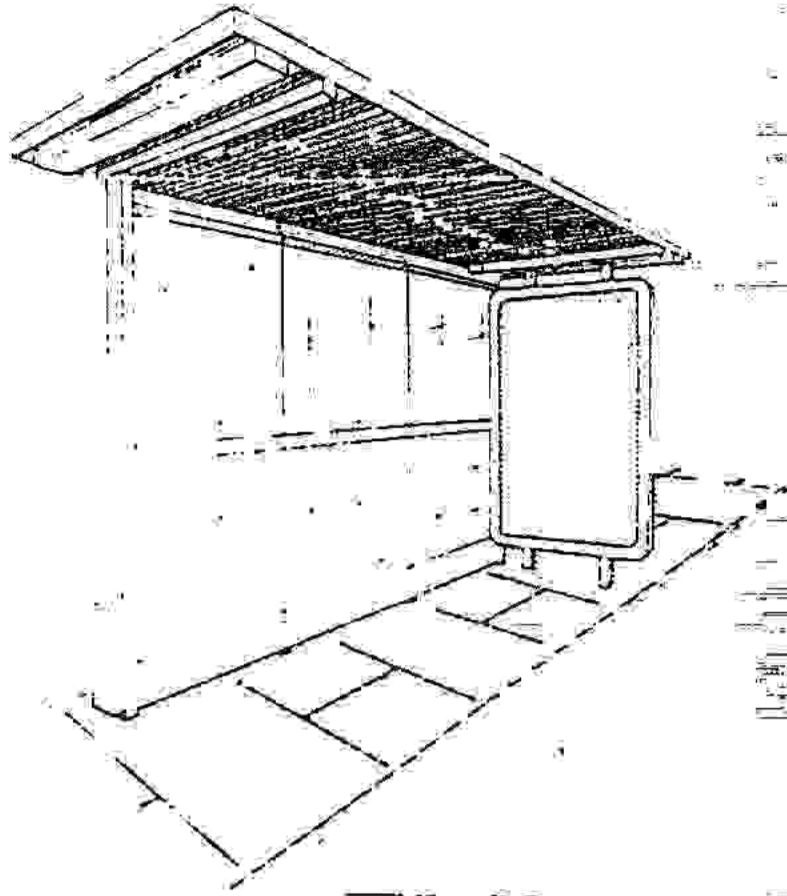

ADSHEL

Mark 1
Bus
Shelter

NOT TO
SCALE

PLAN VIEW
(Showing side panel and lighting arrangement)

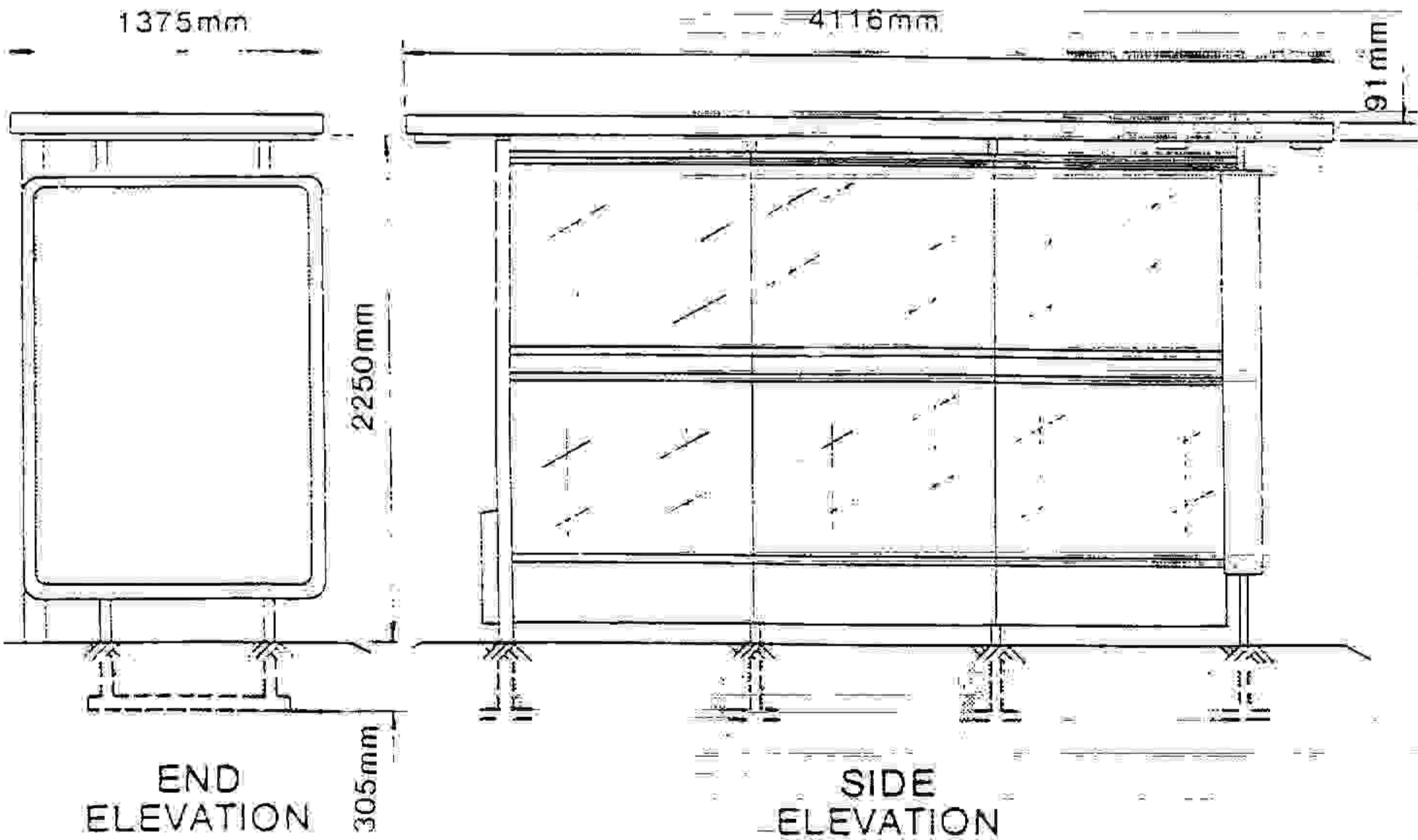

SPECIFICATION

DUBLIN COUNTY COUNCIL
Planning Dept Registry Section
APPLICATION RECEIVED

09 SEP 1991

REG No. 91A1471

(Dimensions in millimetres)

Roof Section

Dimensions 4116 x 1375 x 100 ceiling section in fibre glass, rigidised sheet steel with frame of formed aluminium, or a "sandwich" of upper and lower steel sheets separated by an expanded polystyrene core contained in an extruded aluminium framework.

Roof Support

100 x 100 R.H.S. gantry upright to support roof top having projecting arm with two 38 x 38 R.H.S. upright 203 long at 686 centres. 100 x 50 x 5 x 1219 channel reinforced with a 152 x 1143 gusset plate bedded in concrete. This roof support also contains the electrical control gear. Two 38 x 38 x 10 SWG steel supports installed at the opposite end of the shelter to the gantry. These roof supports also carry the advertising panels.

Side Section

Three sheets of 1829mm x 1057mm x 10mm armour cast or clear toughened safety glass conforming to BS 3193-3275 and CP152. This glass is supported by upper and lower glass supports suspended from the roof and sunk into the pavement respectively. Double skinned kick panels are fixed below the glass sheets to give additional weather protection.

Advertising Panels

Double sided 1900 high x 1300 wide x 206 deep aluminium frame fitted with 6mm toughened safety glass.

Illumination

Double sided advertising panel internally illuminated by four 1830mm 85 watt fluorescent tubes giving a maximum light output of 284cd/m.2 through a light occluded poster. The roof of the shelter is lit by three 1220mm 40 watt fluorescent tubes either in units recessed into the roof and protected by opal acrylic sheets or in translucent vandal resistant units suspended from the roof. An earth leakage circuit breaker to the requirements of the Electricity Supply Board is fitted.

All metal work shot blasted zinc sprayed & finished zinc chromate primer with two coats of epoxy resin based enamel to BS3/043.