

LOCAL GOVERNMENT (PLANNING AND DEVELOPMENT) ACTS, 1963 TO 1982

ASSESSMENT OF FINANCIAL CONTRIBUTION

REG. REF.:

PLANT. REG.:

SERVICES INVOLVED: WATER/FOUL SEWER SURFACE WATER

AREA OF SITE:

FLOOR AREA OF PROPOSED PROPOSAL:

MEASURED BY:

CHECKED BY:

METHOD OF ASSESSMENT:

TOTAL ASSESSMENT

MANAGER'S CHECKED NO: 5/ /
DATE

ENTERED IN CONTRIBUTIONS REGISTER:

DEVELOPMENT CONTROL ASSISTANT GRAB

P/3723/91

COMHAIRLE CHONTAE ÁTHA CLIATH

Record of Executive Business and Manager's Orders

Register Reference : 91A/1049

Date Received : 24th June 1991

Correspondence : Dublin Bus,
Name and : 59 Upper O'Connell Street,
Address : Dublin 1.

Development : Bus Shelter

Location : Beside "Maxol Service Station" on Lucan Road
(outbound)

Applicant : Dublin Bus

App. Type : Permission

Zoning :

(MG/BB)

Report of Dublin Planning officer dated 7th August, 1991.

This is an application for planning permission for a bus shelter beside Maxol Service Station, Lucan Road, Palmerstown for Dublin Bus.

The proposed bus shelter will be 1.4 metres x 4.1 metres and will serve outbound buses. Lodged plans indicate a large advertising side panel.

The proposed bus shelter will be illuminated by means of (1) illuminated advertising panel (2) fluorescent roof lighting.

There is already a bus stop in operation at this location. Roads Department report on this application (attached to Reg. Ref. No. 91A/1050) outlines conditions in the event of permission issuing.

The proposed development is considered acceptable.

I recommend that a decision to GRANT PERMISSION be made under the Local Government (Planning and Development) Acts, 1963-1990 subject to the following

(6) conditions:-

CONDITIONS / REASONS

- 01 The development to be carried out in its entirety in accordance with the plans, particulars and specifications lodged with the application, save as may be required by the other conditions attached hereto.

COMHAIRLE CHONTAE ÁTHA CLIATH

Record of Executive Business and Manager's Orders

Reg.Ref: 91A/1049

Page No: 0002

Location: Beside "Maxol Service Station" on Lucan Road (outbound)

REASON: To ensure that the development shall be in accordance with the permission and that effective control be maintained.

- 02 That the applicants indemnify the County Council against any claim made against the Authority as a result of the presence of the structure on a public property.

REASON: In the interest of the proper planning and development of the area.

- 03 That the applicant makes satisfactory arrangements for the maintenance, repair and upkeep of the structure.

REASON: In the interest of amenity and public safety.

- 04 That the applicant accepts responsibility for the removal of the structure at his own expense if such is necessary for the purpose of road widening, reconstruction or repair and for the repair, replacement and renewal of any services installed in the public street.

REASON: In the interest of the proper planning and development of the area.

- 05 The panels shall be lit in such a manner so as not to cause excessive glare or distraction to road users or adjoining property owners.

REASON: In the interest of public safety and amenity.

- 06 The level of illumination to be reviewed at any time by the Roads Department and adjustments to be made by the applicant if requested by Dublin County Council.

REASON: To comply with the requirements of the Roads Department.

COMHAIRLE CHONTAE ÁTHA CLIATH

Record of Executive Business and Manager's Orders

Reg. Ref: 91A/1049

Page No: 0003

Location: Beside "Maxol service station" on Lucan Road (outbound)

Endorsed: *[Signature]*
for Principal officer

[Signature]
for Dublin Planning officer

Order: A decision pursuant to Section 26(1) of the Local Government (Planning and Development) Acts, 1963-1990 to GRANT PERMISSION for the above proposal subject to the (6) conditions set out above is hereby made.

Dated: *August 1991*

~~ASSISTANT CITY AND COUNTY MANAGER~~ *[Signature]*

to whom the appropriate powers have been delegated by order of the Dublin city and County Manager dated ~~26th July~~ 1991.

[Signature]

Mary.

10503

DUBLIN COUNTY COUNCIL

REG. REF: 91A-1049

DEVELOPMENT: Bus shelter

LOCATION: Outside "Newlands House" on Lucan Road near junction with Fonthill Road.

APPLICANT: Dublin Bus

DATE LODGED: 24th June, 1991.

1. That the applicant indemnifies the County Council against any claim made against the Authority as a result of the presence of the structure on a public property.
2. That the applicant accepts responsibility for the removal of the structure at his own expense if such is necessary for the purpose of road widening, reconstruction or repair and for the repair, replacement and renewal of any services installed in the public street.
3. The panels shall not be lit in such a manner so as to cause excessive glare or distraction to road users or adjoining property owners.
4. The level of illumination to be reviewed at any time by the Roads Department and adjustments to be made by the applicant if requested by Dublin County Council.
5. It would be preferable if this stop were moved 50 metres east to clear the traffic lights at the junction with Fonthill Road.

Note: There is a bus stop already in operation at this point.

PLANNING DEPT.
 DEVELOPMENT CONTROL SECT
 Date ... 24.07.91 ...
 Time ... 9.50 ...

TB/MM
17.7.91

SIGNED: *C. J. L. K.*

ENDORSED: _____

DATE: 17/7/91

DATE: _____

M.G.

10563

DUBLIN COUNTY COUNCIL

REG. REF:

91A-1049

DEVELOPMENT:

Bus shelter

LOCATION:

Outside "Newlands House" on Lucan Road near junction with Fonthill Road.

APPLICANT:

Dublin Bus

DATE LODGED:

24th June, 1991.

1. That the applicant indemnifies the County Council against any claim made against the Authority as a result of the presence of the structure on a public property.
2. That the applicant accepts responsibility for the removal of the structure at his own expense if such is necessary for the purpose of road widening, reconstruction or repair and for the repair, replacement and renewal of any services installed in the public street.
3. The panels shall not be lit in such a manner so as to cause excessive glare or distraction to road users or adjoining property owners.
4. The level of illumination to be reviewed at any time by the Roads Department and adjustments to be made by the applicant if requested by Dublin County Council.
5. It would be preferable if this stop were moved 50 metres east to clear the traffic lights at the junction with Fonthill Road.

Note: There is a bus stop already in operation at this point.

PLANNING DEPT.
 DEVELOPMENT CONTROL SECT
 Date 17.07.91
 Time 3.50

TB/MM
17.7.91

SIGNED:

[Signature]

ENDORSED:

DATE:

17/7/91

DATE:



Bloc 2, Ionad Bheatha na hEireann,
Block 2, Irish Life Centre,
Sraid na Mainistreach Iacht,
Lower Abbey Street,
Baile Atha Cliath 1.
Dublin 1.
Telephone. (01)724755
Fax. (01)724896

NOTIFICATION OF DECISION TO GRANT PERMISSION
LOCAL GOVERNMENT (PLANNING AND DEVELOPMENT) ACTS 1963-1990.

Decision Order Number : P/ 3723 /91 Date of Decision : 19th August 1991

Register Reference : 91A/1049 Date Received : 24th June 1991

Applicant : Dublin Bus

Development : Bus Shelter

Location : Beside "Maxol Service Station" on Lucan Road
(outbound)

Time Extension(s) up to and including :

Additional Information Requested/Received : //

In pursuance of its functions under the above mentioned Acts, the Dublin County Council, being the Planning Authority for the County Health District of Dublin, did by Order dated as above make a decision to GRANT PERMISSION in respect of the above proposal.

subject to the conditions on the attached Numbered Pages.

NUMBER OF CONDITIONS:- ⁶.....ATTACHED.

Signed on behalf of the Dublin County Council.....
for Principal Officer

Date: 20/8/91.....

Dublin Bus,
59 Upper O'Connell Street,
Dublin 1.

NOTES

1. An appeal against the decision may be made to An Bord Pleanala. The applicant may appeal within one month from the date of receipt by him of this notification. ANY OTHER PERSON may appeal within twenty one days beginning on the date of this decision.

2. An appeal shall be in writing and shall state the subject matter and grounds of appeal. It should be addressed to:-

An Bord Pleanala,
Blocks 6 and 7
Irish Life Centre,
Lower Abbey Street,
Dublin 1.

3. An appeal lodged by an applicant or his agent with An Bord Pleanala will be invalid unless accompanied by the prescribed fee.

(a) An appeal against a decision relating to commercial development by the person by whom the application was made must be accompanied by a fee of £100 (one hundred Pounds).

"Commercial Development" means development for the purposes of any professional, commercial or industrial undertaking, development in connection with the provision for reward of services to persons or undertakings, or development consisting of the provision of two or more dwellings, but does not include development for the purposes of agriculture.

(b) An appeal other than an appeal mentioned at (a) above, including third party appeal must be accompanied by a fee of £50 (fifty pounds)

(c) A party to an appeal making a request to An Bord Pleanala for an Oral Hearing of an appeal must, in addition to the prescribed fee, pay to An Bord Pleanala a fee of £50 (fifty pounds).

(d) A person who is not a party to an appeal must pay a fee of £15 (fifteen pounds) to An Bord Pleanala when making submissions or observations to An Bord Pleanala in relation to an appeal.

4. If the Council makes a decision to grant permission/approval and there is no appeal to An Bord Pleanala against this decision, PERMISSION/APPROVAL will be granted by the Council as soon as may be after the expiration of the period for the taking of such an appeal. If every appeal made in accordance with the Acts has been withdrawn, the Council will grant the PERMISSION/APPROVAL after the withdrawal.

5. Approval of the Council under the Building Bye-Laws must be obtained and the terms of the approval must be complied with in the carrying out of the work before any development which may be permitted is commenced.

Reg.Ref. 91A/1049
Decision Order No. P/ 3723 /91
Page No: 0002



Bloc 2, Ionad Bheatha na hEireann,
Block 2, Irish Life Centre,
Sraid na Mainistreach Iacht,
Lower Abbey Street,
Baile Atha Cliath 1.
Dublin 1.
Telephone. (01)724755
Fax. (01)724896

CONDITIONS / REASONS

- 01 The development to be carried out in its entirety in accordance with the plans, particulars and specifications lodged with the application, save as may be required by the other conditions attached hereto.
REASON: To ensure that the development shall be in accordance with the permission and that effective control be maintained.
- 02 That the applicants indemnify the County Council against any claim made against the Authority as a result of the presence of the structure on a public property.
REASON: In the interest of the proper planning and development of the area.
- 03 That the applicant makes satisfactory arrangements for the maintenance, repair and upkeep of the structure.
REASON: In the interest of amenity and public safety.
- 04 That the applicant accepts responsibility for the removal of the structure at his own expense if such is necessary for the purpose of road widening, reconstruction or repair and for the repair, replacement and renewal of any services installed in the public street.
REASON: In the interest of the proper planning and development of the area.
- 05 The panels shall be lit in such a manner so as not to cause excessive glare or distraction to road users or adjoining property owners.
REASON: In the interest of public safety and amenity.
- 06 The level of illumination to be reviewed at any time by the Roads Department and adjustments to be made by the applicant if requested by Dublin County Council.
REASON: To comply with the requirements of the Roads Department.

Building Control Department,
Liffey House,
Tara Street,
Dublin 1.
Telephone: 773066



Bloc 2, Ionad Bheatha na hEireann,
Block 2, Irish Life Centre,
Sraid na Mainistreach Iacht,
Lower Abbey Street,
Baile Atha Cliath 1.
Dublin 1.
Telephone. (01)724755
Fax. (01)724896

Register Reference : 91A/1049

Date : 25th June 1991

LOCAL GOVERNMENT (PLANNING AND DEVELOPMENT) ACTS, 1963 TO 1990

Dear Sir/Madam,

DEVELOPMENT : Bus Shelter

LOCATION : Beside "Maxol Service Station" on Lucan Road
(outbound)

APPLICANT : Dublin Bus

APP. TYPE : PERMISSION

With reference to above, I acknowledge receipt of your application received
on 24th June 1991.

Yours faithfully,

.....

PRINCIPAL OFFICER

Dublin Bus,
59 Upper O'Connell Street,
Dublin 1.



BUS ÁTHA CLIATH DUBLIN BUS

59 UPPER O'CONNELL STREET, DUBLIN 1.
TELEPHONE (01) 720000. FAX 731195.

Principal Officer
Planning Department,
Dublin County Council,
Block 2,
Irish Life Mall,
Lower Abbey Street,
Dublin 1.

Your ref:

Our ref:

Date:

940/01/183

19th June '91

Handwritten: 940 25/6
N 41342

DUBLIN COUNTY COUNCIL
Dublin Bus intends to apply for planning permission to erect bus shelters at the following locations: (1) Opposite "Newlands House" on Lucan Rd. near junction with Fonthill Rd. (2) Opp. "Val Ryan Agri Centre" on Lucan Rd. (In). (3) Beside "Maxol Service Station" on Lucan Rd. (outbound). (4) Outside "Newlands House" on Lucan Rd. near junction with Fonthill Rd.

Dear Sir,

I wish to apply for planning permission to erect bus shelters at the following locations:-

1. Opps. "Newlands House" on Lucan Road near junction with Fonthill Road.
2. Opps. "Val Ryan Agri Centre" on Lucan Road (inbound).
3. ~~Beside "Maxol Service Station" on Lucan Road (outbound).~~
4. Outside "Newlands House" on Lucan Road near junction with Fonthill Road.

In support of my application I attach a set of documents containing:-

- 4 copies of site plan
- 4 copies of location map
- 4 copies of structural drawing for bus shelter
- 4 copies of specification for bus shelter
- 1 cheque for £160.00

Stamp: THE LAND APPLICATION

I also attach a copy of Irish Press dated Friday June 21st 1991 showing our intention to apply for planning permission. Dublin Bus has no interest in the land as it is owned by Dublin Corporation.

Handwritten: Irish Press
2/6/91

Yours sincerely,

Handwritten: P.
91A/1049,
1.12.4

Stamp: 24 JUN 91

Handwritten: OS 17-8

J. BROWNE
Signature
EXECUTIVE DIRECTOR

BUS ÁTHA CLIATH - DUBLIN BUS

A Subsidiary of Córas Iompair Éireann

DIRECTORS: G.T. Paul Conlon, CHAIRMAN, Robert Montgomery, MANAGING, John Browne, Michael Faherty, Stewart Harrington, Frank Kenny.

REGISTERED OFFICE: 59, UPPER O'CONNELL STREET, DUBLIN 1. REGISTERED IN IRELAND NO. 119569.

COMHAIRLE CHONTAE ATHA CLIATH

RECEIPT CODE

PAID BY

DUBLIN COUNTY COUNCIL

of this receipt is not an

46/49 UPPER O'CONNELL STREET

DUBLIN 1

tendered to the prescribed application

fee.

N 41342

CASH

CHEQUE

M.O.

B.L.

I.T.

£160.00

Received this 25th day of Feb 1991

from D.H. B. 59 Upper O'Connell Street, Dublin 1

the sum of one hundred and sixty Pounds

~~one hundred and sixty~~ Pence, being for planning applications at various locations

Michael O'Brien Cashier

S. CAREY Principal Officer Class 11 X4

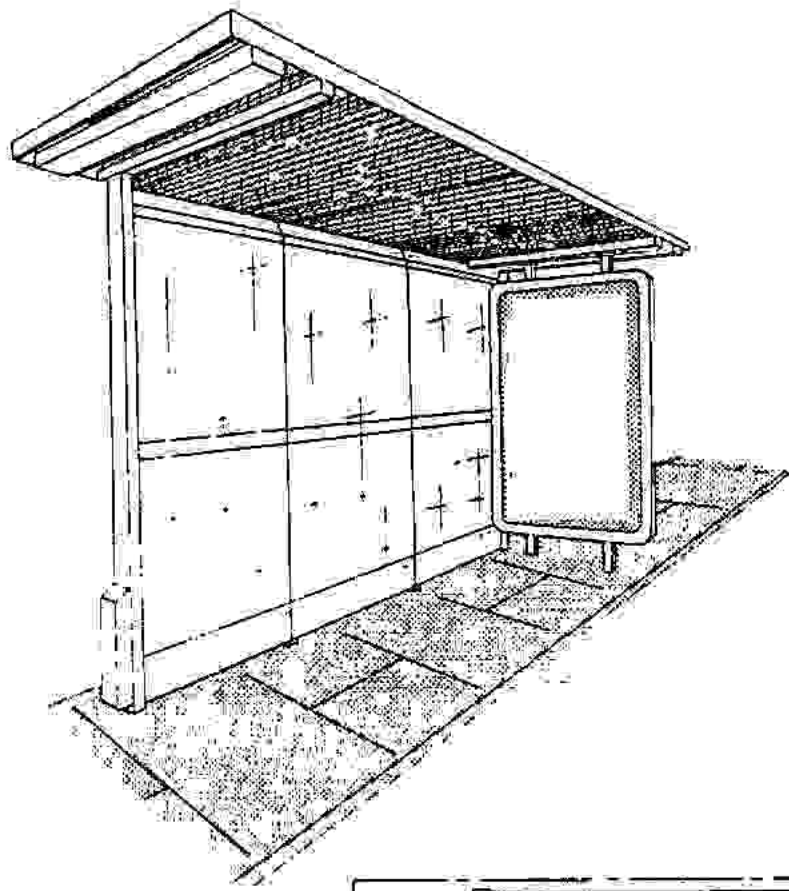

ADSHEL

Mark 1
Bus
Shelter

NOT TO
SCALE

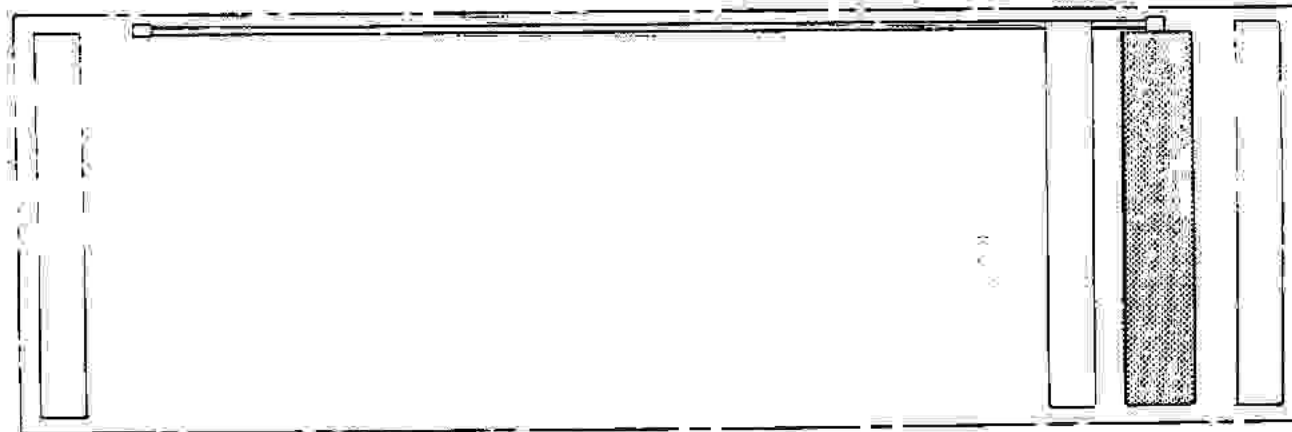

PLAN VIEW
(Showing side panel and lighting arrangement)

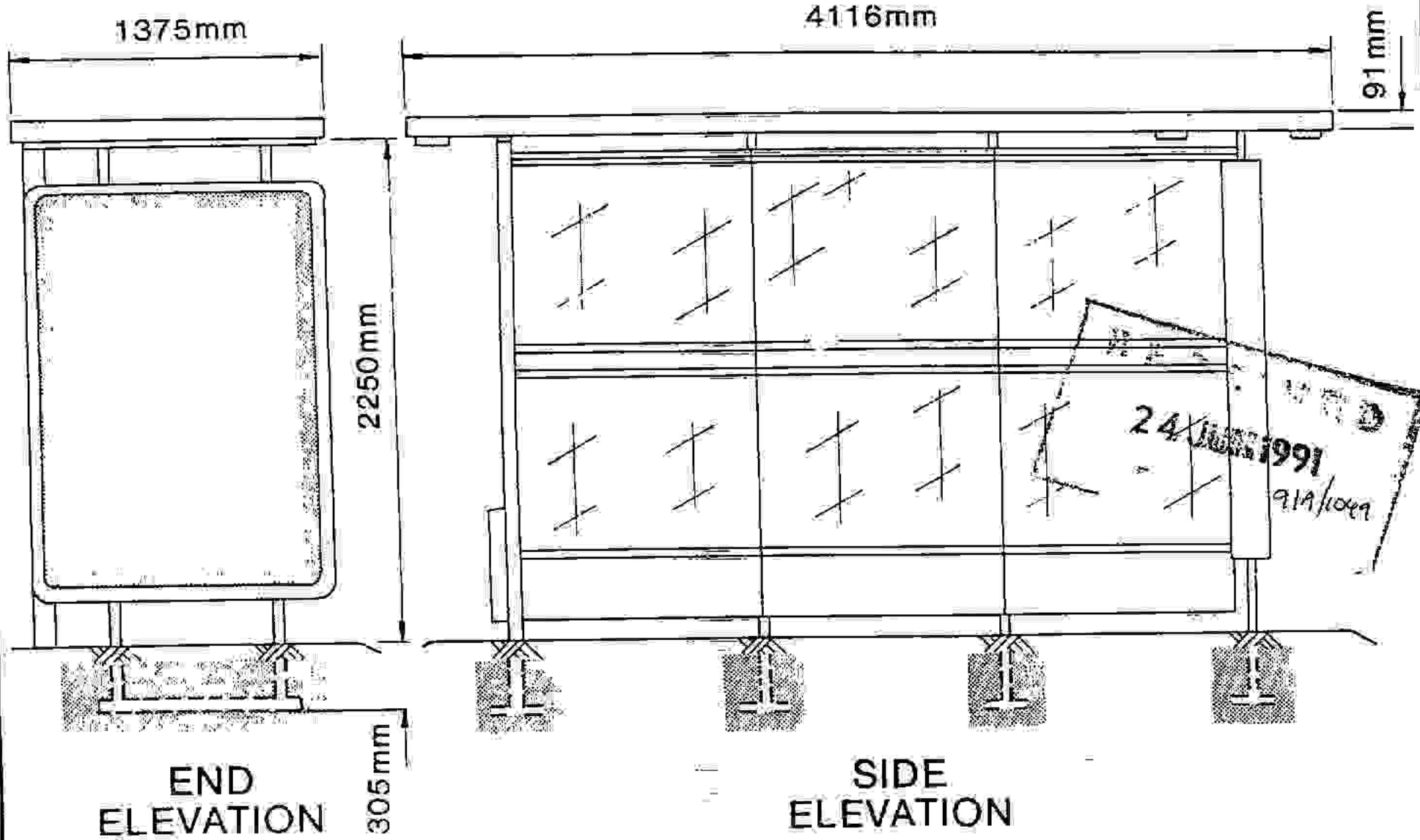

From Lucan

Palmerstown By-Pass

2+055

Footpath



2.5m high wall

existing bus stop to be removed

TO Island Bridge

**Proposed new Bus Shelter
beside 'Maxol Service
Station' on Lucan Road
(outbound).**

**Dublin Bus
Transportation Planning Dept.
59 Upper O'Connell St.
Dublin 1.
Ph. 720000**

**Scales 1:100 Date: 21/06/91
Drawing No. SH26/91 Drawn By: T.D.**

SPECIFICATION

(Dimensions in millimetres)

Roof Section

Dimensions 4116 x 1375 x 100 ceiling section in fibre glass, rigidised sheet steel with frame of formed aluminium, or a "sandwich" of upper and lower steel sheets separated by an expanded polystyrene core contained in an extruded aluminium framework.

Roof Support

100 x 100 R.H.S. gantry upright to support roof top having projecting arm with two 38 x 38 R.H.S. upright 203 long at 686 centres. 100 x 50 x 6 x 1219 channel reinforced with a 152 x 1143 gusset plate bedded in concrete. This roof support also contains the electrical control gear. Two 38 x 38 x 10 SWG steel supports installed at the opposite end of the shelter to the gantry. These roof supports also carry the advertising panels.

Side Section

Three sheets of 1829mm x 1067mm x 10mm armour cast or clear toughened safety glass conforming to BS 3193-3275 and CP152. This glass is supported by upper and lower glass supports suspended from the roof and sunk into the pavement respectively. Double skinned kick panels are fixed below the glass sheets to give additional weather protection.

Advertising Panels

Double sided 1900 high x 1300 wide x 206 deep aluminium frame fitted with 6mm toughened safety glass.

Illumination

Double sided advertising panel internally illuminated by four 1830mm 85 watt fluorescent tubes giving a maximum light output of 284cd/m.2 through a light occluded poster. The roof of the shelter is lit by three 1220mm 40 watt fluorescent tubes either in units recessed into the roof and protected by opal acrylic sheets or in translucent vandal resistant units suspended from the roof. An earth leakage circuit breaker to the requirements of the Electricity Supply Board is fitted.

All metal work shot blasted zinc sprayed & finished with chromate primer with two coats of epoxy resin based enamel to BS3/043.

24 JUN 1991
J
9A/1007
to