

SOUTH DUBLIN COUNTY COUNCIL
COMHAIRLE CHONTAE ÁTHA CLIATH THEAS

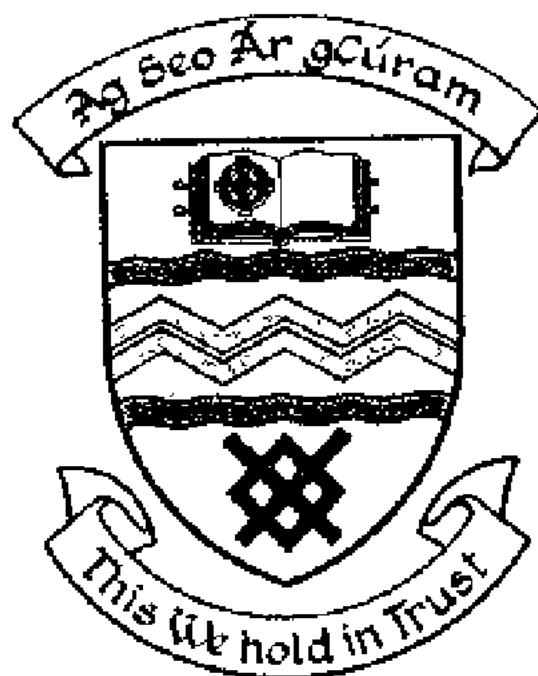

**PLANNING
DEPARTMENT**
P.O. Box 4122
Town Centre, Tallaght
Dublin 24

Telephone: 01-414 9000
Fax: 01-414 9104

Bosca 4122
Lár an Bhaile, Tamhlacht
Baile Átha Cliath 24

Telefon: 01-414 9000
Facs: 01-414 9104

G. Flynn Architects,
72 Monalea Grove,
Firhouse,
Dublin 24.

NOTIFICATION OF GRANT OF Permission

LOCAL GOVERNMENT (PLANNING AND DEVELOPMENT) ACTS, 1963 TO 1993

Final Grant Order Number 647	Date of Final Grant 20/03/2000
Decision Order Number 1396	Date of Decision 06/07/1999
Register Reference S99B/0301	Date 12/05/99

Applicant Mr. M. Druhan,

Development Construct a two storey extension of 40.8 sq.m. to the rear of existing two storey house.

Location 37 The Crescent, Boden Park, Rathfarnham, Dublin 16.

Floor Area 40.80 Sq Metres

Time extension(s) up to and including

Additional Information Requested/Received /

A Permission has been granted for the development described above,
subject to the following (5) Conditions.

REG REF. S99B/0301 **SOUTH DUBLIN COUNTY COUNCIL**
COMHAIRLE CHONTAE ÁTHA CLIATH THEAS

Bosca 4122
Lár an Bhaile, Tamhlacht
Baile Átha Cliath 24

Telefon: 01-414 9000
Facs: 01-414 9104

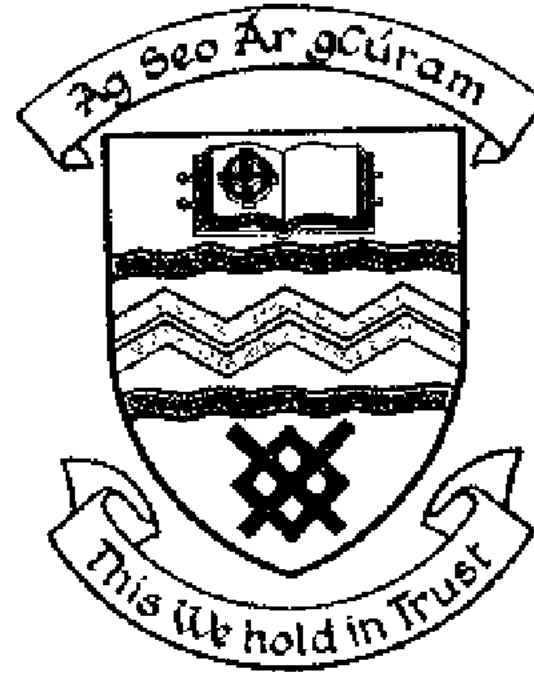

**PLANNING
DEPARTMENT**
P.O. Box 4122
Town Centre, Tallaght
Dublin 24

Telephone: 01-414 9000
Fax: 01-414 9104

Conditions and Reasons

- 1 The development to be carried out in its entirety in accordance with the plans, particulars and specifications lodged with the application, save as may be required by the other conditions attached hereto.

REASON:

To ensure that the development shall be in accordance with the permission, and that effective control be maintained.

- 2 That bedroom No. 4 be omitted from the development. Revised drawings in this regard shall be submitted for the agreement of the Planning Authority prior to the commencement of the development.

REASON:

In the interest of the protection of residential amenity.

- 3 That the entire premises be used as a single dwelling unit.

REASON:

To prevent unauthorised development.

- 4 That all external finishes harmonise in colour and texture with the existing premises.

REASON:

In the interest of visual amenity.

- 5 That the water supply and drainage arrangements, including the disposal of surface water, be in accordance with the requirements of the County Council.

REASON:

In order to comply with the Sanitary Services Acts, 1878-1964.

NOTE: Applicant is advised that in the event of encroachment or oversailing of the adjoining property, the consent of the adjoining property owner is required.

- (1) All buildings must be designed and constructed in accordance with the Building Regulations 1997.
- (2) Building Control Regulations require a Commencement Notice. A copy of the Commencement Notice is attached.
- (3) A Fire Safety Certificate must be obtained from the Building Control Authority, where applicable.

REG. REF. S99B/0301 **SOUTH DUBLIN COUNTY COUNCIL**
COMHAIRLE CHONTAE ÁTHA CLIATH THEAS

Bosca 4122
Lár an Bhaile, Tamhlacht
Baile Átha Cliath 24

Telefon: 01-414 9000
Facs: 01-414 9104



**PLANNING
DEPARTMENT**
P.O. Box 4122
Town Centre, Tallaght
Dublin 24

Telephone: 01-414 9000
Fax: 01-414 9104

- (4) Free Standing Walls must be designed and constructed in accordance with IS 325: Code of Practice for use of Masonry Part 1 : Structural use of unreinforced Masonry. The Owner must also ensure that the construction of all walls is supervised by a competent person.

Signed on behalf of South Dublin County Council.

Edmond Bowler
...Edmond Bowler...03/04/00
for SENIOR ADMINISTRATIVE OFFICER

An Bord Pleanála

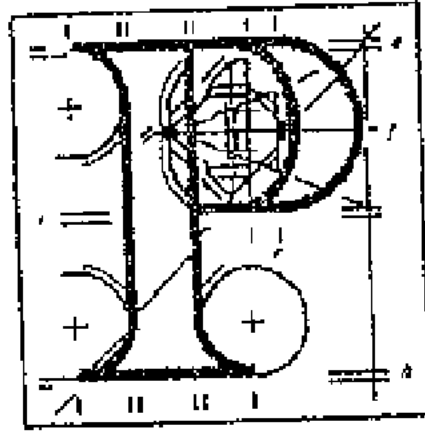

LOCAL GOVERNMENT (PLANNING AND DEVELOPMENT) ACTS, 1963 TO 1999

County South Dublin

Planning Register Reference Number: S99B/0301

APPEAL by Michael Druhan care of G. Flynn Architect of 72 Monalea Grove, Firhouse, Dublin against the decision made on the 6th day of July, 1999 by the Council of the County of South Dublin to grant subject to conditions a permission for construction of a two-storey extension of 40.85 square metres to the rear of existing two storey house at number 37 The Crescent, Boden Park, Rathfarnham, Dublin in accordance with plans and particulars lodged with the said Council:

WHEREAS the said appeal relates only to condition number 2 subject to which the decision was made:

AND WHEREAS the Board is satisfied, having regard to the nature of the said condition, that the determination by the Board of the relevant application as if it had been made to it in the first instance would not be warranted:

NOW THEREFORE An Bord Pleanála, in exercise of the powers conferred on it by subsection (1) of section 15 of the Local Government (Planning and Development) Act, 1992, hereby directs the said Council to attach the said condition number 2 and the reason therefor.



Louis O'Shea

Member of An Bord Pleanála
duly authorised to authenticate
the seal of the Board.

Dated this *29th* day of *February* 2000.

**SOUTH DUBLIN COUNTY COUNCIL
COMHAIRLE CHONTAE ÁTHA CLIATH THEAS**



Bosca 4122,
Lár an Bhaile, Tamhlacht,
Baile Átha Cliath 24.

Telefon: 01-414 9000
Facs: 01-414 9104

**PLANNING
DEPARTMENT**
P.O. Box 4122,
Town Centre, Tallaght,
Dublin 24.

Telephone: 01-414 9000
Fax: 01-414 9104

**NOTIFICATION OF DECISION TO GRANT PERMISSION
LOCAL GOVERNMENT (PLANNING AND DEVELOPMENT) ACTS, 1963 TO 1993**

Decision Order Number 1396	Date of Decision 06/07/1999
Register Reference S99B/0301	Date: 12/05/99

Applicant Mr. M. Druhan,

Development Construct a two storey extension of 40.8 sq.m. to the rear of existing two storey house.

Location 37 The Crescent, Boden Park, Rathfarnham, Dublin 16.

Floor Area Sq Metres

Time extension(s) up to and including

Additional Information Requested/Received /

In pursuance of its functions under the above mentioned Acts, the South Dublin County Council, being the Planning Authority for the County Health District of Dublin, did by Order dated as above make a DECISION TO GRANT PERMISSION in respect of the above proposal.

Subject to the conditions (5) on the attached Numbered Pages.
Signed on behalf of the South Dublin County Council.

..... 06/07/99
for SENIOR ADMINISTRATIVE OFFICER

G. Flynn Architects,
72 Monalea Grove,
Firhouse,
Dublin 24.

SOUTH DUBLIN COUNTY COUNCIL
COMHAIRLE CHONTAE ÁTHA CLIATH THEAS

Bosca 4122,
Lár an Bhaile, Tamhlacht,
Baile Átha Cliath 24.

Telefon: 01-414 9000
Facs: 01-414 9104



**PLANNING
DEPARTMENT**
P.O. Box 4122,
Town Centre, Tallaght,
Dublin 24.

Telephone: 01-414 9000
Fax: 01-414 9104

REG REF. S99B/0301

Conditions and Reasons

- 1 The development to be carried out in its entirety in accordance with the plans, particulars and specifications lodged with the application, save as may be required by the other conditions attached hereto.

REASON:

To ensure that the development shall be in accordance with the permission, and that effective control be maintained.

- 2 That bedroom No. 4 be omitted from the development. Revised drawings in this regard shall be submitted for the agreement of the Planning Authority prior to the commencement of the development.

REASON:

In the interest of the protection of residential amenity.

- 3 That the entire premises be used as a single dwelling unit.

REASON:

To prevent unauthorised development.

- 4 That all external finishes harmonise in colour and texture with the existing premises.

REASON:

In the interest of visual amenity.

- 5 That the water supply and drainage arrangements, including the disposal of surface water, be in accordance with the requirements of the County Council.

REASON:

In order to comply with the Sanitary Services Acts, 1878-1964.

NOTE: Applicant is advised that in the event of encroachment or oversailing of the adjoining property, the consent of the adjoining property owner is required.